370.805

LIBRARY
EAST TENNESSEE STATE COLLEGE
JOHNSON CITY, TENNESSEE

1948

SP.CO.
LD
5278
.E274
1948

39715

Gift

Bacon, staff

HERE IS LIFE AT ETSC

as seen by . . . . . .

MAY 5 1948

the Buccaneer

of nineteen hundred and forty-eight

PRESENTING A RECORD OF CAMPUS LIFE AT EAST

TENNESSEE STATE COLLEGE AS COMPILED BY THE

CLASS OF '48 UNDER THE DIRECTION OF MINNIS

FRESHOUR, EDITOR; AND EARL WHITNEY, BUSI-

NESS MANAGER . . .

LIBRARY
EAST TENNESSEE ST. TE COLLEGE
JOHNSON CITY, TENNESSEE

Dedication

Dean Ross is an alumna of E. T. S. C. She later attended Duke and Harvard Universities, and has the following degrees: Bachelor of Science, Master of Arts, and Master of Education. Miss Ross is known widely for her work in education and civic affairs.

The great man or woman thinks for himself and decides for others only when it is to their advantage. Through decisions Miss Ross has helped us to make, and through her unselfish efforts to promote our interests, we have felt her distinctive qualities of idealism and integrity of character, which all of us may endeavor to reach, but few will ever attain.

To Dean Ross, who has lived in our hearts while here at E. T. S. C. and who will live forever in our memories, we, the Senior class of '48, dedicate this issue of the Buccaneer.

THE ADMINISTRATION

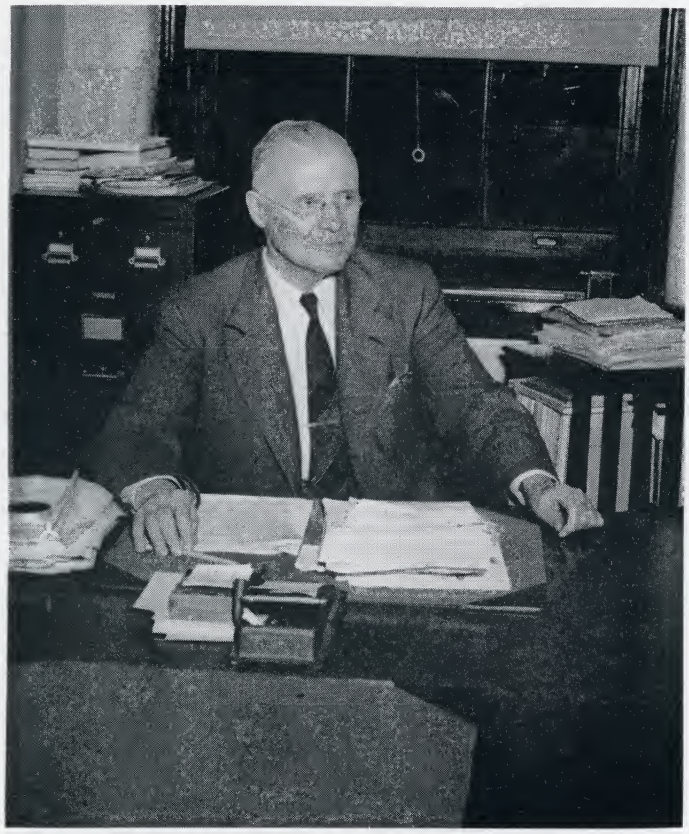

DR. C. C. SHERROD
PRESIDENT
OF STATE

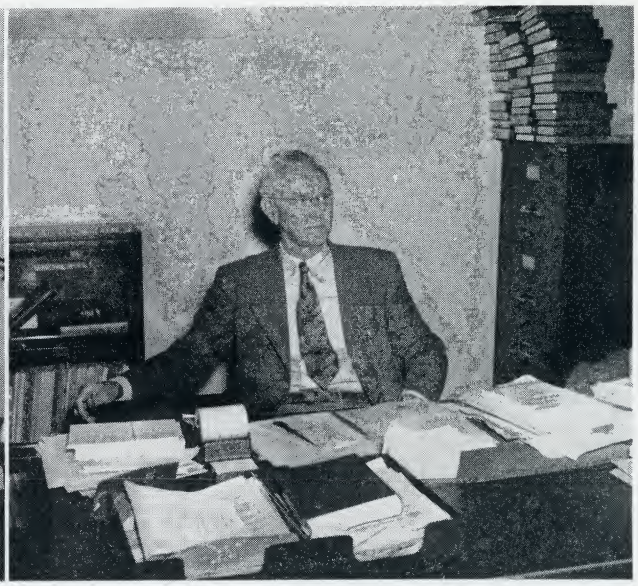

DR. P. W. ALEXANDER, Dean

DR. FRANK R. FIELD, Registrar

DAVID SINCLAIR BURLESON, Dean Emeritus

JOHN A. CLACK, Business Manager

ELLA V. ROSS, Dean of Women

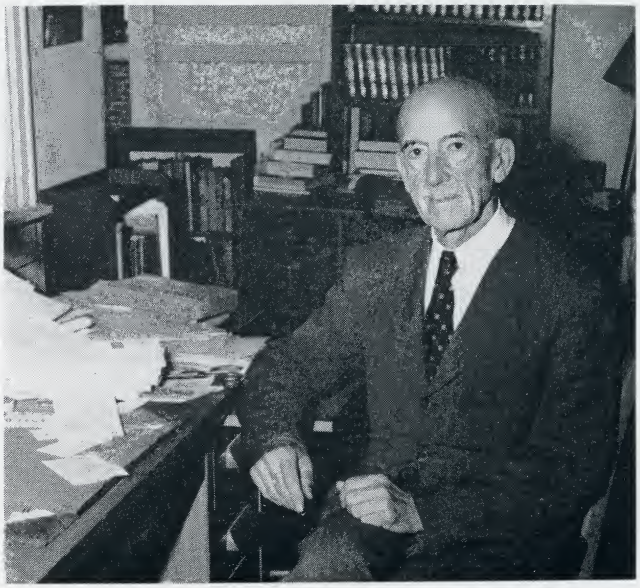

THE FACULTY

Shelia Aden
Tng. Sch.

John H. Bailey
Biology

Frank Barclay
Biology

Robert C. Crawford
History

Dr. H. D. Dawson
Chemistry

Leon Bibb
Ind. Arts

Prof. Willis B. Bible
English

Dr. D. M. Brown
Biology

Mack P. Davis
Dr. of Tr. Sch.

Prof. Mrs. Ada H. Earnest
Home Economics

Miss Christine Burleson
English

Dr. M. E. Butterfield
Music

Clarence Carder
Psychology

Dora D. DePriest
Tr. Sch.

Miss Rachel Eatherly
Home Economics

Allred W. Carpenter
Physical Education

Prof. T. C. Carson
Mathematics

Ralph Clarke
Tr. Sch.

George Dove
English

Miss Emma L. Farrell
Education

Miss Velma Cloyd
Mathematics

Mildred Cole
Business Assistant

Mrs. Virginia Cox
Business Assistant

James H. Davis
Ind. Arts

Mrs. Irene Field
Home Economics

Mary Fitzpatrick
Physical Ed.

Solon Gentry
Business

Margaret Gilliland
Sect. Dean of Women

Isabell Goodwin
Mod. Lang.

A. C. Graybeal
Chemistry

Marie Harrison
Geography

Lucy Hart
Tng. Sch.

Mary F. Hart
Music

Evangeline Hartsook
History

Mahala Hays
English

John Hunziker
History

Gretchen Hyder
Elem. Ed. Sup.

Frank W. Isenberg
Chemistry

Eileen Johnson
Nurse

Lee W. Langston
Tng. Sch.

Grace Leab
English

Eva Leonard
State Librarian

Margaret Linney
Bus. Ed.

Rhoda Lowson
Tng. Sch.

Mary Lyons
Asst. Libr.

Margaret Madden
Tng. Sch.

Isabel Martin
Tng. Sch.

Prof. Hodge Mathes
Mod. Lang.

Louise McBee
Phy. Ed.

Archie L. McNeal
Librarian

Mrs. S. E. Miller
History

Mrs. W. H. Lillian Poe
Tr. Sch.

Prof. W. F. Rogers
History

Miss Velda M. Smith
Tr. Sch.

Miss Alma Trivett
Tr. Sch.

James I. Mooney
Vet. Admis.

Harold Pryor
Geography

Miss Jean Scott
Asst. Bus. Manager

Frances B. Spicer
Bk. Store

Alfred H. Moore
Ind. Arts

Louise Rader
Sec. to Registrar

Virgil C. Self
Music

Dr. D. S. Stout
Social Science

Miss Jessie Moore
Health

Mrs. Helen Rafferty
Tr. Sch.

Miss Elizabeth Slocumb
Art

O. R. Sutton
Business Education

Dr. Rueben Parson
Geography

Prof. L. S. Roberts
Physical Education

Mrs. Anita Smith
Pres. Sec.

Miss Sara N. Tipton
Tr. Sch.

Miss Edna Evans
Sec.

Candid Camera Shots

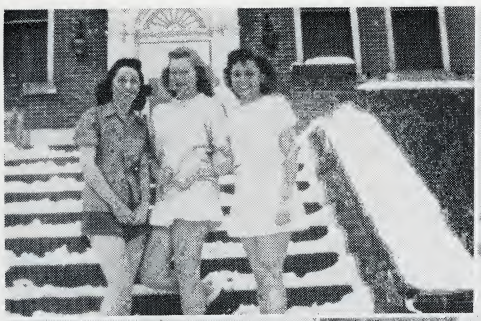

Rushing the Season or Chasing Men?

Still Playing Hard to Get

Big Time Operator

Pilgrim are you Making Progress?

Hav'a Chaw?

What Is It?

The New Look!!

The Lone Ranger Rides Again

Ain't Love Grand

Crowds gone Wild →

Double Trouble

FRANK THRASH
Vice-President

ELAINE GARLAND
Secretary

PEREDA RICE
Treasurer

JOHN BURRUS
President

SENIOR CLASS OFFICERS

Classes

IN CLASSES WE FORM FRIENDSHIPS THAT LAST, WE SEE THE GOALS WE WANT ESTABLISHED, WE HEAR WORDS OF ENCOURAGEMENT THAT CHALLENGE. IN CLASSES WE FIND DIRECTION, AND THROUGH THEM WE BECOME AMBITIOUS, IDEALISTIC, AND COMPETENT. FINALLY, CLASSES MOTIVATE US TO FURTHER THE EDUCATION WE ARE TO GIVE OURSELVES THROUGH ACTUAL EXPERIENCE.

SENIORS

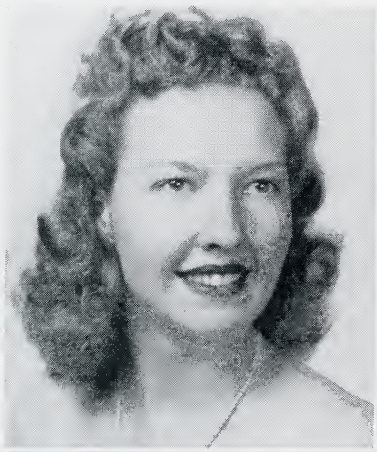

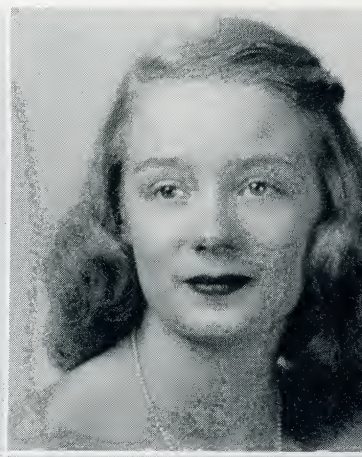

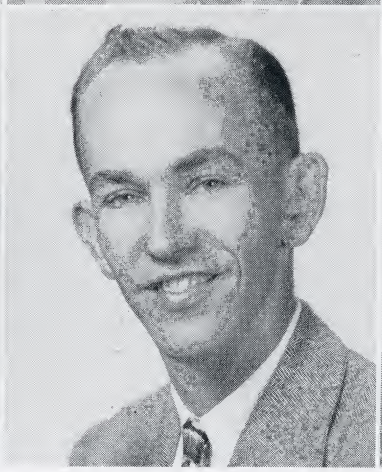

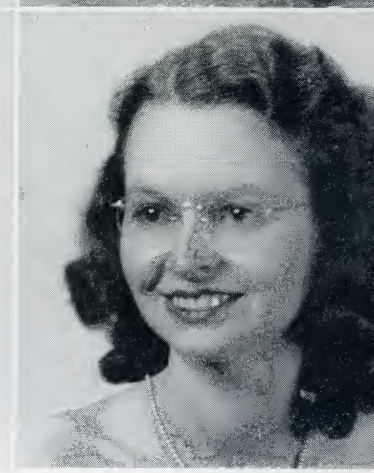

BETTY JO BLALOCK
Kingsport, Tenn.
English, Health & Phy. Ed.

BETTE E. BROWNING
Washington College, Tenn.
Business, Social Studies

JUSTIN BLEVINS
Johnson City, Tenn.
Chemistry, English

THELMA BIRCHFIELD
Rockford, Tenn.
English, Social Science

VIVIAN BURNETT
Parrotsville, Tenn.
English, History

JOHN BURRUS
Johnson City, Tenn.
Health, Phy. Ed., History

DOTTY BUSSELL
Lenior City, Tenn.
English, Health, Phy. Ed.

ELOISE CAMPBELL
Surgionsville, Tenn.
English, Social Studies

JOAN CAMPBELL
Jonesville, Tenn.
Business, Health & Phy. Ed.

ROBERT E. CARDWELL
Elizabethton, Tenn.
Industrial Arts

BETTY FAYE ANDERSON
Elizabethton, Tenn.
Social Studies, English

VIRGINIA ELIZABETH ANDERSON
Johnson City, Tenn.
Social Studies, English

WILLIAM P. ARMSTRONG
Surgionsville, Tenn.
Industrial Arts, English

BETTY JO BALES
Morristown, Tenn.
Music, English

DOROTHY BALES
Fountain City, Tenn.
Music, English

MARGARET BANKS
Erwin, Tenn.
History, Home Ec.

FARRELL E. BARNES
Kingsport, Tenn.
Ind. Art, Science

VIRGINIA BARNES
Telford, Tenn.
Home Ec., Science

EARNEST J. BANNER
Burnsville, N. C.
Math, Ind. Arts

CAROLYN BICKLEY
Jonesboro, Tenn.
Home Ec., Social Science

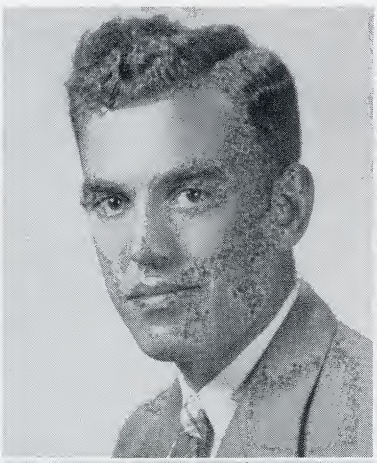

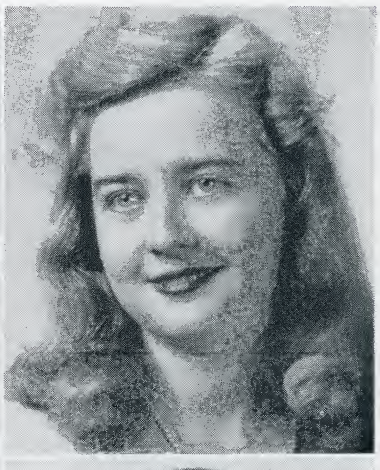
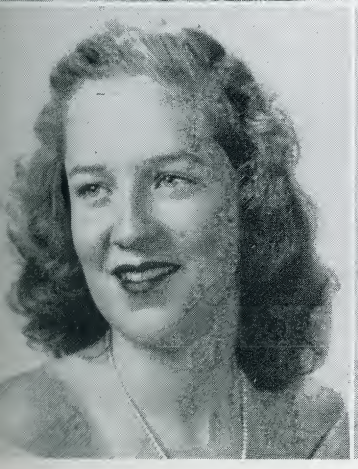

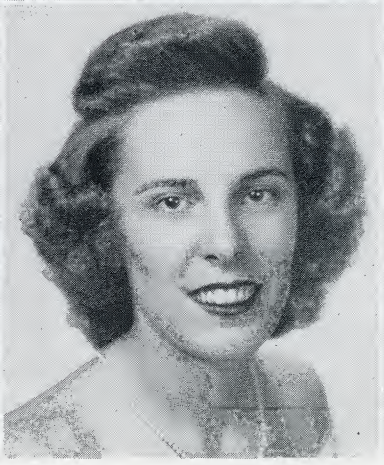
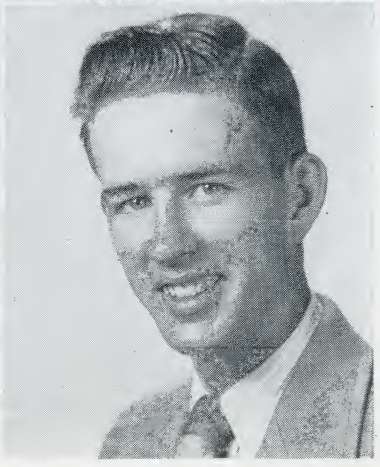

SENIORS

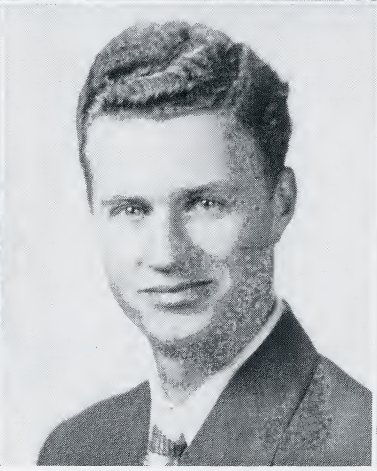

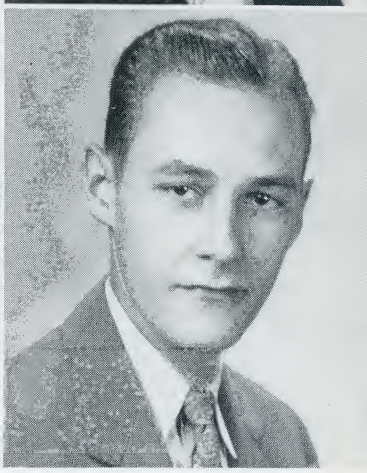

JO FARNSWORTH
Greeneville, Tenn.
Bus. Ed., English

BARBARA FOX
Transfer from Virginia Intermont
Erwin, Tenn.
History, Social Science

ERNEST D. FEIMSTER
History, English

ROBERT M. FREEMAN
Johnson City, Tenn.
Ind. Arts, Health & Physical Ed.

MINNIS FRESHOUR
Newport, Tenn.
Math, Social Studies

EDNA FRYE
Saltville, Va.
English, Social Science

ELAINE GARLAND
Spruce Pine, N. C.
English, Health & Phy. Ed.

MILDRED L. GILBERT
Kingsport, Tenn.
Music, English

MARGARET GILLILAND
Chattanooga 4, Tenn.
Social Science, English

MATTILEE GILLIAM
Kyles Ford, Tennessee
English, Home Ec.

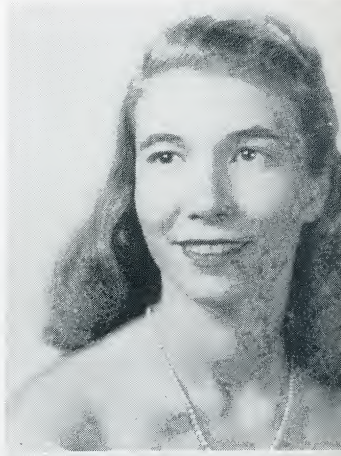

VIVIAN CARRIER
Bristol, Tenn.
Health & Phy. Ed., Ind. Arts

MARY RUTH CRUM
Johnson City, Tenn.
Home Ec., History

BETSY CHEEK
Erwin, Tenn.
Home Ec., English

ROBERT CROSS
Johnson City, Tenn.
Chemistry, Social Studies

GEORGE CLEMER
Midway, Tenn.
Ind. Arts, Geography

IVAL DAVIS
Eidson, Tenn.
Math, English

JACK McKINLEY COX
Greeneville, Tenn.
Ind. Arts, Social Studies

BEN ELLIS
Kingsport, Tenn.
Chemistry, Math.

DOROTHY CROUCH
Jonesboro, Tenn.
Home Ec., Health & Phy. Ed.

MACK ESTEP
Carter, Tenn.
Social Studies, Math.

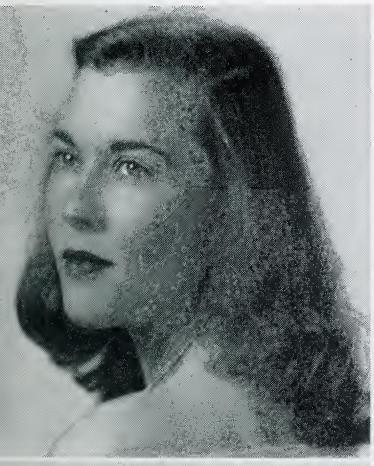

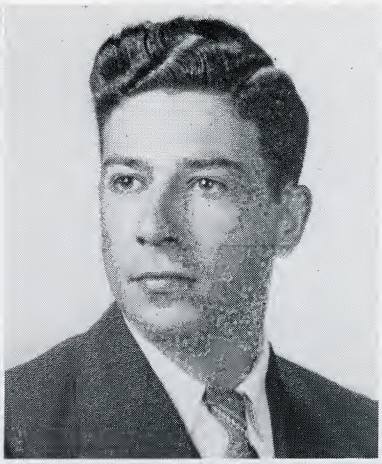
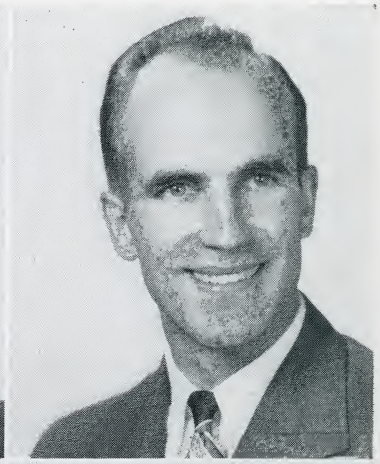

SENIORS

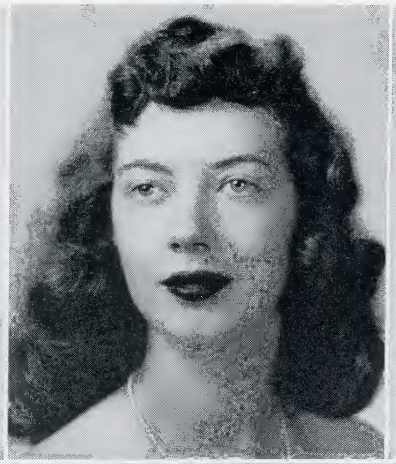

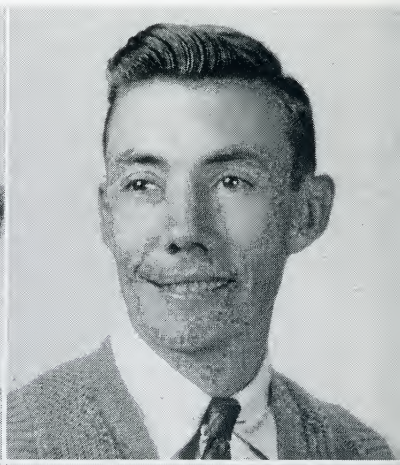

RICHARD H. HOWELL
Green Mountain, N. C.
Ind. Arts, Health & Phy. Ed.

BEN HOWZE
Erwin, Tenn.
English, Science

G. D. HUNT
Tellico Plains, Tenn.
Business Ad., Health & Phy. Ed.

ROMA HUFF
Newport, Tenn.
Health & Phy. Ed., English

HUNTER JACKSON
Johnson City, Tenn.
Health & Phy. Ed., English

CHARLES JOHNSON
Erwin, Tenn.
English, History

EILEEN JOHNSON
Johnson City, Tenn.
Health & Phy. Ed., English

STANFORD JOHNSON
Hampton, Tenn.
Math., Science

WILLIAM B. KEEZEL
Knoxville, Tenn.
History, Ind. Arts

FRED L. KING
Erwin, Tenn.
Ind. Arts, English

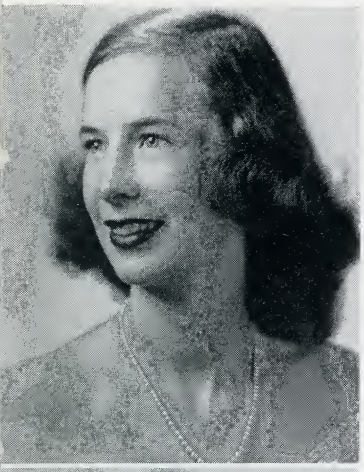

QUENTIN J. GOBBLE
Johnson City, Tenn.
Science, English

BETTY LOU HENRY
Jefferson City, Tenn.
Biology, Psychology

LaVERNE HALE
Jonesboro, Tenn.
Bus. Ed., History

BETTY SUE HENRY
Newport, Tenn.
Music, English

NANCY DUNGAN HARRELL
Johnson City, Tenn.
History, English

ERIC HERRIN
Johnson City, Tenn.
Math., Science

WILLIAM R. HEAD
Uncoi, Tenn.
Bus. Ed., Health & Phy. Ed.

MARGARET HILTON
Kingsport, Tenn.
English, History

MARGARET HENSLEY
Johnson City, Tenn.
History, Art

VIRGINIA HODGE
Piney Flats, Tenn.
Health & Phy. Ed., English

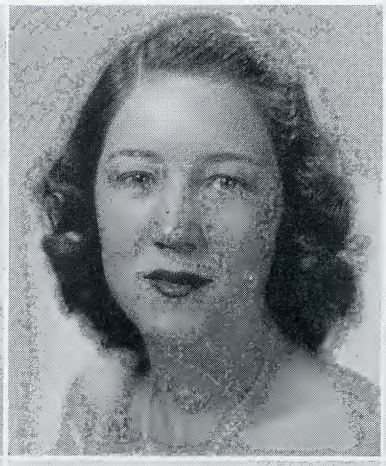

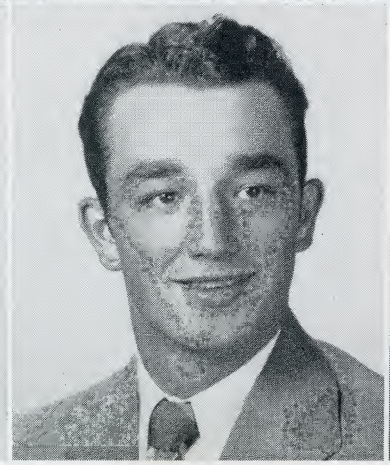

SENIORS

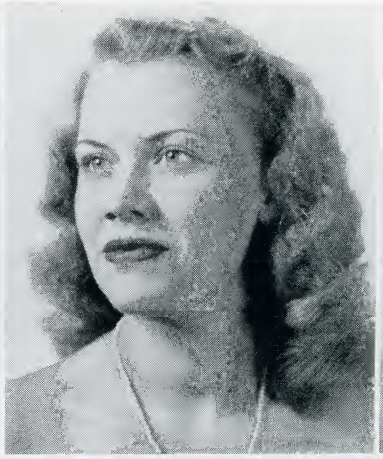

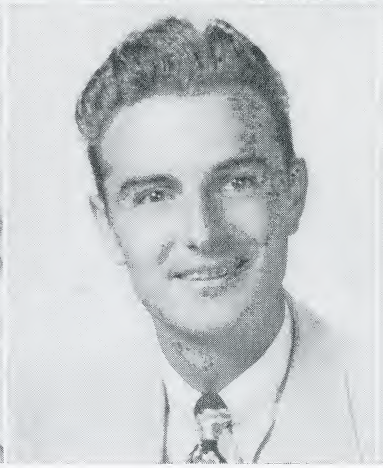

BASIL MALTZBERGER
Afton, Tenn.
Bus. Ed., History

EILEEN MARTIN
Chattanooga, Tenn.
Health & Phy. Ed., English

CARL MEEKS
Johnson City, Tenn.
Science, Health & Phy. Ed.

MARIE B. McFARLAND
Moseheim, Tenn.
Bus. Ed., Home Ec.

UNA McNEESE
Greenville, Tenn.
English, History

ALTA ADELAIDE MILLER
Washington College, Tenn.
Home Ec., Social Science

MARY MORROW
Johnson City, Tenn.
History, English

CLARA SUE NANNEY
Erwin, Tenn.
History, English

BOBBIE JEANNE NORTON
Decatur, Tenn.
Bus. Ed., Social Science

PAULINE ODOM
Morristown, Tenn.
English, History

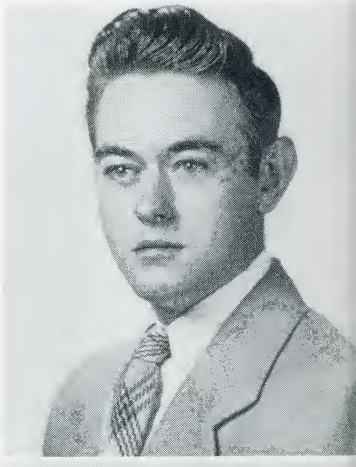

WILLIAM W. KIMSEY
Whitwell, Tenn.
Phy. Ed. & Health, Social Science

MARCETTA LANE
Kingsport, Tenn.
English, Chemistry

JUANITA LARKIN
Bus. Ad. Social Science

HUGH A. LAWING
Greenville, Tenn.
Social Studies, Health & Phy. Ed.

ALLILION LEWIS
Butler, Tenn.
Home Ec. History

ELMER J. LEWIS
Johnson City, Tenn.
Bus. Ad., Geography

LAKIE LEWIS
Kingsport, Tenn.
English, Social Studies

JAMES M. LONG
Bean Station, Tenn.
Bus. Ed., English

MARGARET LOY
Strawberry Plains, Tenn.
English, History

LOUISE LYLE
Johnson City, Tenn.
Math., Health & Phy. Ed.

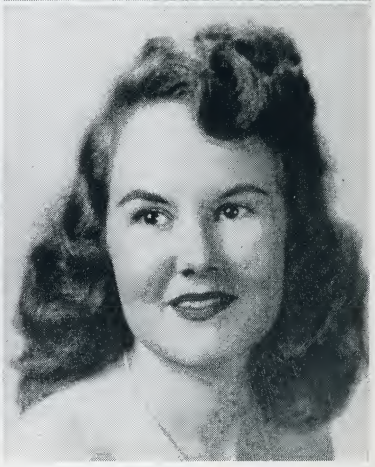

SENIORS

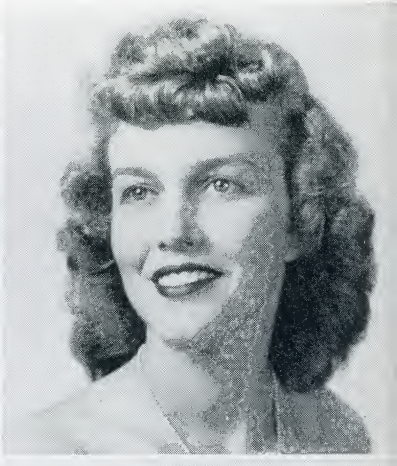
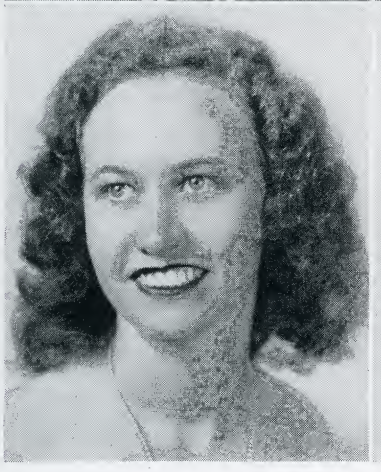

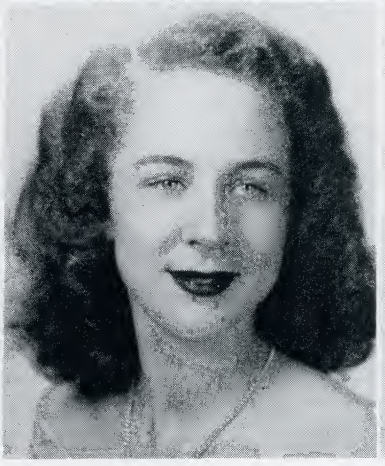
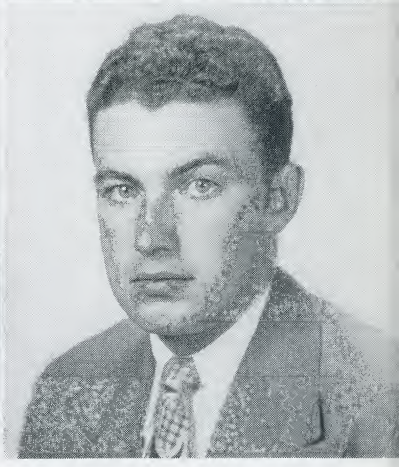

JOYCE REYNOLDS
Johnson City, Tenn.
Chemistry, Biology

PEREDA RICE
Marshall, N. C.
Math., French

FRANCES ROBERTS
Greeneville, Tenn.
Bus. Ed., English

WALTER KEITH ROBERTS
Johnson City, Tenn.
Social Science, English

SAM ROSE, JR.
Johnson City, Tenn.
Science, English

LLOYD S. SAULSBURY
Greeneville, Tenn.
Business Ad., Phy. Ed. & Health

CARROLL SHANKS
Johnson City, Tenn.
Bus. Ad., Social Science

JOE SHERWOOD
Erwin, Tenn.
English, Music

PAUL J. SHERWOOD
Erwin, Tenn.
History, English

VIRGINIA SILER
Johnson City, Tenn.
Chemistry, Math.

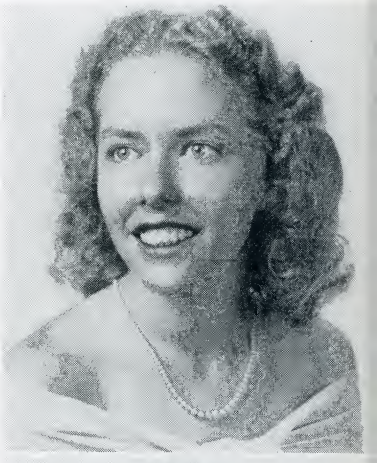

LAWRENCE PAGE
Johnson City, Tenn.
Bus. Ad., English

NORMA LEE PHIFER
Lenoir City, Tenn.
English, Social Studies

GUY DEAN PARMAN
Greeneville, Tenn.
Math., English

ROBERT J. POTTER
Watauga, Tenn.
Ind. Arts, History

VIRGINIA LEE PATTON
Telford, Tenn.
Bus. Ed., Home Ec.

JUNE POWERS
LaFollette, Tenn.
Home Ec., Social Studies

HELEN PATTERSON
Madisonville, Tenn.
Business, English

BYRON PRICE
Elizabethon, Tenn.
Math., English

PAUL CAMERON PERRY
Johnson City, Tenn.
Bus. Ad., Health & Phy. Ed.

MARJORIE PUGH
Erwin, Tenn.
English, History

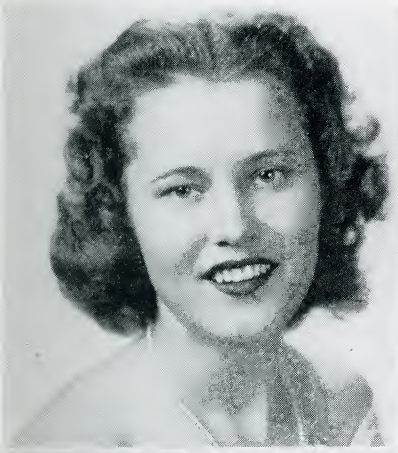

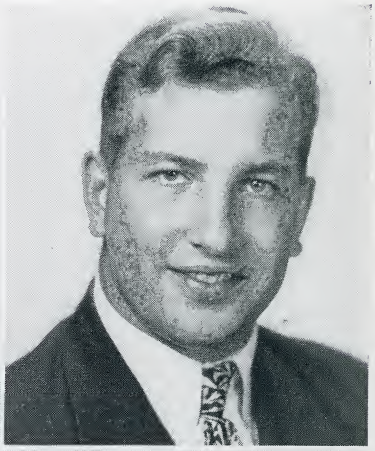

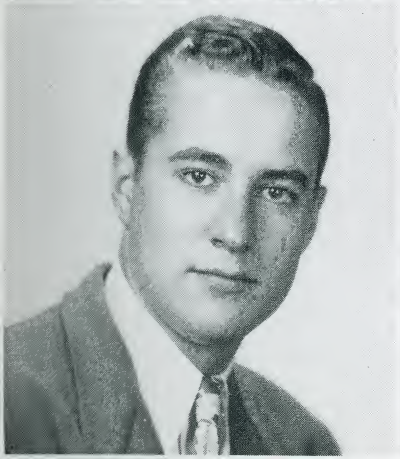

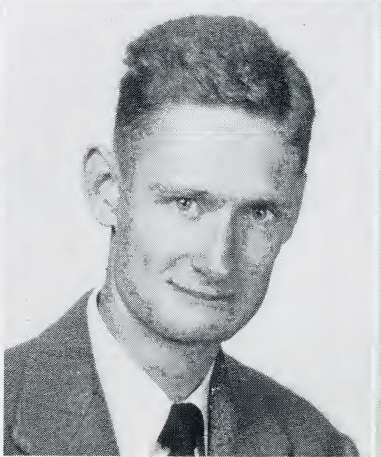

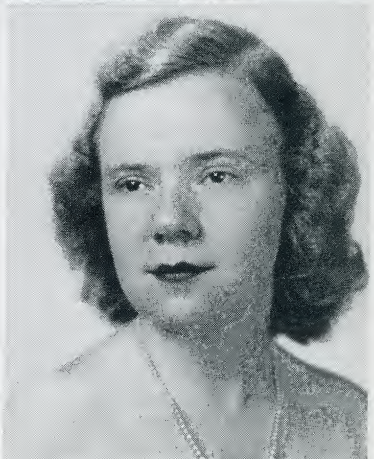

SENIORS

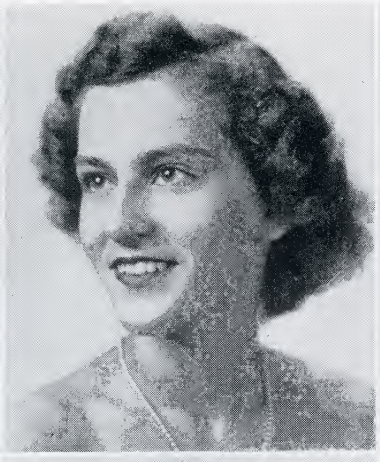

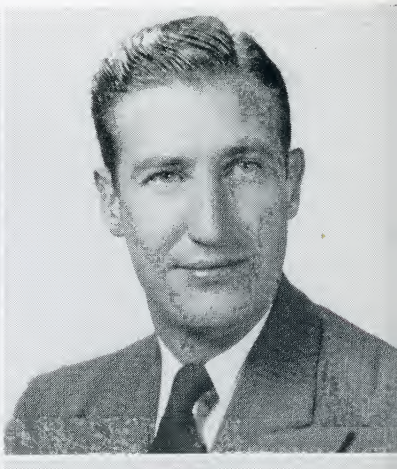
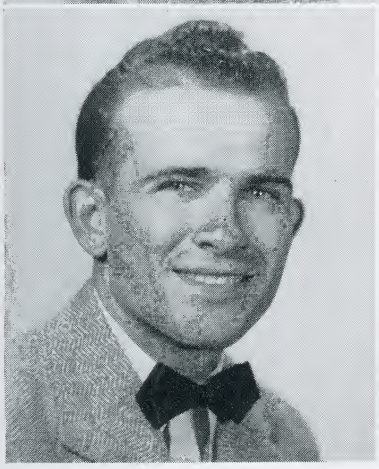

WALTER WADE
Johnson City, Tenn.
Chemistry, Math.

ELIZABETH M. WEBB
Kyles Ford, Tenn.
Bus. Ed., English

MELVIN G. WHITE
Kingsport, Tenn.
Biology, History

CHLOE WHITLOW
Johnson City, Tenn.
Home Ec., English

EARL D. WHITNEY
Johnson City, Tenn.
Math., Ind. Arts

BETTY JO WINTER
Newport, Tenn.
Bus. Ed., History

JAMES WYKLE
Greeneville, Tenn.
Bus. Ed., Social Studies

CHARLOTTE WRIGHT
Newcomb, Tenn.
English, Art

WOODWARD M. HAMPTON
Erwin, Tenn.
History, English

BRUCE JOHNSON
Bakersville, N. C.
Social Studies, English

LOUISE SISK
Newport, Tenn.
Bus. Ed., English

BUDDY TALBERT
Bristol, Tenn.
Bus. Ed., Social Studies

MARGARET SPICER
Elizabethon, Tenn.
English, History

C. M. TAYLOR
Kingsport, Tenn.
Science, English

RALPH STEADMAN
Kingsport, Tenn.
Ind. Arts, Social Studies

FRANK THRASH
Henderson, Texas
History, Health & Phy. Ed.

ANTHONY STEVENS
Hampton, Tenn.
Science, English

BRYON WAGNER
Unicoi, Tenn.
Chemistry, Physics

MARIE STEWART
Bulls Gap, Tenn.
English, Spanish

CARL F. WARD
Elizabeton, Tenn.
Science, Math.

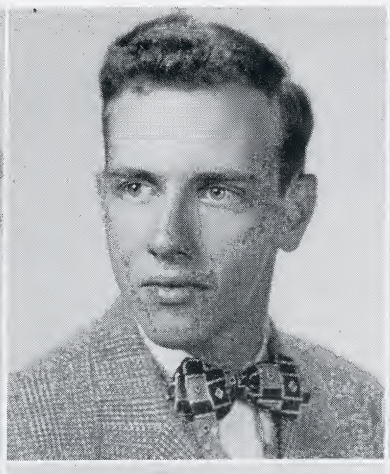

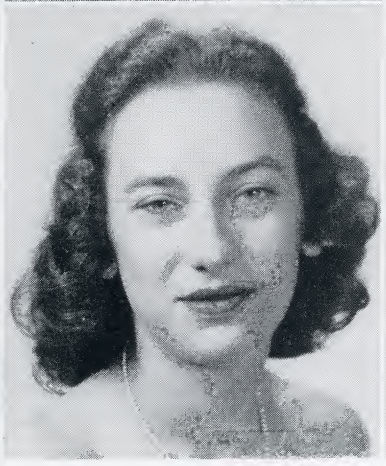

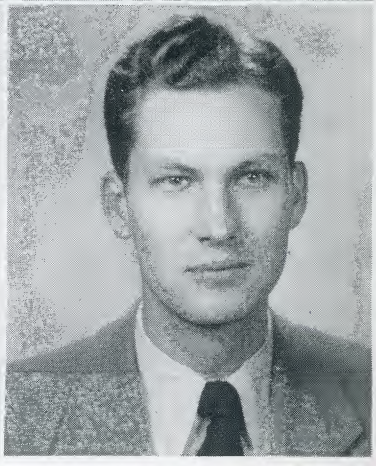

SENIOR INDEX . . . . . .

William P. Armstrong
International Relations 46, 47, 48.

Betty Jo Bales
Choir 47, 48, Glee Club 47, 48, International Relations 48, Buccaneer 47, 48, Westminister Fellowship 47, 48, Central Religious Council 47, 48, Pi Sigma 46, 47, 48, Sec. 48.

Dorothy Bales
Band 47, 48, Choir 44, 45, 46, 47, 48, Asst. Manager 46, Librarian 47, 48, Glee Club 44, 45, 46, 47, 48, Dramatics Club 45, 46, Y. W. C. A. 47, 48, 3rd Vice-President, Social Chairman, Sigma Omega 45, 46, 47, 48, Commutors Club 44, 45, 46.

Margaret E. Banks
Glee Club 44, 45, 46, 47, 48, Home Ec., 46, 47, 48, Treas. 46, 47, 48, Camera Club 45, 46, Dramatics Club 46, 47, International Relations 47, 48, Y. W. C. A. 44, 45, 46, Baptist Student Union 44, 45, 46, 47, 48,

Virginia Barnes
Home Ec. 46, 47, Dramatic Club 46, 47, 48, Y.W.C.A. 46, 47, 48, Wesleyan Foundation 46, 47, 48, Miracle Book Club 46, 47, 48, Reporter 47, 48.

Carolyn Bickley
Glee Club 44, 45, 46, 47, 48, Home Ec. 44, 45, 46, 47, 48, Reporter 47, 48, Camera Club 45, 46, Dramatics Club 45, 46, International Relations 46, 47, 48, Sec. 47, 48, Kappa Delta Pi 47, 48, Treas. Y.W.C.A. 44, 45, 46, Intra Murals 44, 45, Who's Who 47, 48, Honor Roll.

Betty Jo Blalock
A.C.E. 46, 47, 48, Baptist Student Union 47, 48, Y.W. C.A. 46, 47, 48, Intra Murals 47, 48.

Bette E. Browning
Glee Club 44, 45, 46, 47, 48, Choir 46, 47, 48, Commerce Club 45, 46, Y.W.C.A. 44, 45, 46, Miracle Book Club 45, 46, Pi Sigma 44, 45, 46, 47, 48, Intra Murals 44, 45.

Thelma Burchfield
A.C.E. 46, 47, 48, Y.W.C.A 43, 44, Wesleyan Foundation 46, 47, Intra Murals 43, 44.

John Tilden Burrus
Glee Club 41, 42, International Relations 47, 48, Kappa Delta Pi 47, 48, Tenn. Collegian 46, Intra Murals 42, 43, Boys T Club, Tennis 42, 47, 48, Who's Who 47, 48, Cheer Leader 41, Basketball 41, 42, Manager Football Team 46, Senior Class President 47, 48, Honor Roll.

Dotty Bussell
Camera Club 45, 46, Wesleyan Foundation 45, 46, 47, 48, Student Council 47, 48.

Eloise Campbell
A.C.E. 45, 46, 47, 48, Y.W.C.A. 44, 45, 46, 47, Wesleyan Foundation 44, 45, 46, 47, 48, Miracle Book Club 45, 46, 47, Phi Alpha 45, 46, 47, 48.

Joan Campbell
Commerce Club 44, 45, 46, Intra Murals 45, 46, 47, Commutors Club 44, 45, 46, 47.

Robert E. Cardwell
Dramatics Club 47, 48, Intra Murals 42, 43.

Vivian Campbell Carrier
Mu Delta Kappa 47, 48, Phi Beta Chi 47, 48, Boys T. Club 47, 48, Camera Club 45, 46.

Jack McKinley Cox
Kappa Delta Pi 47, 48, Mu Delta Kappa 46, 47, 48,

Dorothy Crouch
Glee Club 44, 45, 46, 47, Home Ec. 44, 45, 46, 47, Camera Club 45, 6, International Relations 45, 46, 47, Kappa Delta Pi 47, Y.W.C.A. 44, 45, 46, Baptist Student Union 44, 45, 46, 47, Phi Alpha 44, 45, 46, 47, Sec. Intra Murals 44, 45, 46, Honor Roll.

Mary Ruth Crum
Home Ec. 45, 46, 47, 48, President 47, 48, International Relations 46, 47, 48, Kappa Delta Pi 47, 48, Historian Reporter, Commutors Club 45, 46, 47, 48, Who's Who 47, 48, Honor Roll.

Jo Farnsworth
Majorette 45, 46, Sigma Omega 45, 46, 47, 48, Cheer Leader 45, 46.

Barbara Fox
Baptist Student Union 46, 47, 48, Commutors Club 46, 47, 48.

Robert Freeman
Mu Delta Kappa 46, 47, President, Intra Murals 41, 42.

Elaine Garland
Glee Club 45, 46, A.C.E. 45, Camera Club 44, 45, Buccaneer 47, 48, Y.W.C.A. 44, 45, 46, 47, 48, Sigma Omega 45, 46, 47, 48, 2nd Vice-President, House Government 46, 47, 48, Treas.

Minnis Freshour
Dramatics Club 46, 47, 48, International Relations 47, 48, Phi Beta Chi 46, 47, 48, President, 46, 47, Vice-President 47, 48, Buccaneer 46, 47, 48, Asst. Editor 46, 47, Editor 47, 48, Who's Who 47, 48, Inter-Fraternity Council 47, 48, Honor Roll.

Margaret Gilliland
Camera Club 45, 46, Sec. International Relations 47, 48, Reporter, Tenn. Collegian 46, 47, Wesleyan Foundation 45, 46 ,47, 48, C.R.C. Representative 45, 46, 47, 48, President 46, 47, Central Religious Council 45, 46, 47, 48, Sec. 45, 46, President 46, 47, Phi Alpha 46, 47, 48, 2nd Vice-President 46, 47, 48, Student Council 47, 48, Sec. and Treas. House Government Representative 45, 46, Vice-President 46, 47, Faculty Award 47, Who's Who 47, 48.

Matilee Gilliam
Leadership Club 47, 48.

La Verne Hale
Glee Club 44, 45, 46, 47, 48, Choir 47, 48, Commerce Club 44, 45, 46, Camera Club 45, 46, Dramatics 47, 48, International Relations 46, 47, 48, Y.W.C.A. 44, 45, 46, Baptist Student Union 44, 45, 46.

Betty Lou Henry
Choir 46, 47, Glee Club 47, 48.

Betty Sue Henry
Band 46, Sponsor 47, 48, Choir 45, 46, 47, 48, Glee Club 45, 46, 47, 48, Orchestra 45, 46, 47, 48, Pi Sigma 45, 46, 47, 48, Vice-President 47, 48, House Government 46, 47, Vice-President, Who's Who 47, 48.

Margaret Hensley
A.C.E. 47, 48, Dramatics Club 46, 47, International Relations 45, 46, 47, 48, Vice-President 47, 48, Baptist Student Union 46, 47, 48, Commutors Club 44, 45, 46, 47.

Virginia Hodge
A.C.E. 47, 48, Camera Club 45, 46, Y.W.C.A. 45, 46, Wesleyan Foundation 45, 46, Intra Murals 45, 46.

G. D. Hunt
Pestalozzians 42, 43, Phi Beta Chi 46, 47, Reporter, Boys T Club 46, 47, President, Freshman Class Sec. and Treas. 42, 43, Sophomore Class President 45 ,46.

Roma Huff
Glee Club 44, 45, A.C.E. 47, 48, Tenn. Collegian 47, 48, Wesleyan Foundation 44, 45, 46, 47, 48, Phi Alpha 45, 46, 47, 48, Intra Murals 44, 45, 46, 47.

Charles Johnson
Band 41, Tenn. Collegian 42, Reporter 46, 47, Asst. News Editor.

William B. Keezel
Mu Delta Kappa 46, 47, Vice-President Intra Murals 46, 47, Boys T. Club 46, 47.

William W. Kimsey
Baseball 40, 41, 42, 47, 48.

Fred King
Band 42, 43, 46, 47, 48, Captain 46, 47, 48, Choir 42, 43, 46, 47, 48, Glee Club 42, 43, 46, 47, 48, Camera Club 47, 48, Dramatics Club 46, 47, 48, Mu Kappa Delta 46, 47, 48, Tenn. Collegian 46, 47, Reporter, Buccaneer 46, 47, 48, E.T.S. Club 47, 48, Student Body Council 47, 48, Vice-President, Mu Epilson Nu 46, 47, 48, Who's Who 47, 48, Best Personality Boy 47, 48.

Marcella Lane
Choir 47, 48, Glee Club 45, 46, 47, 48, A.C.E. 46, 47, 48, Dramatics Club 46, 47, Y.W.A. 45, 46, 47, 48, Wesleyan Foundation 45, 46, 47, 48, Miracle Book Club 46, 47, Phi Alpha 45, 46, 47, 48, Reporter, Vice-President 47, 48, Leadership Club 45, 46, 47, 48.

Juanita Larkin
Buccaneer 47, 48, Y.W.C.A. 46, 47, 48, Sigma Omega 46, 47, 48.

Allilion Lewis
Home Ec. 44, 45, 46, 47, 48, Sec. 47, 48, Camera Club 45, 46, Dramatics Club 46, 47, International Relations 46, 47, 48, Kappa Delta Pi 47, 48, Sec. 47, 48 Y.W.C.A. 44, 45, 46, Baptist Student Union 44, 45, 46, 47, 48, Phi Alpha 45, 46, 47, 48, Who's Who 47, 48, Honor Roll.

Elmer J. Lewis
Kappa Delta Pi 47, 48, Honor Roll.

Lakie Lewis
Future Teachers 47, 48, Dramatics Club 46, 47, 48, Wesleyan Foundation 46, 47, 48.

James Long
Mu Epilson Nu.

Louise Lyle
A.C.E. 47, 48, Dramatics Club 45, 46, 47, 48, Sec. 46, 47, Tenn. Collegian 46, 47, 48, Asst. Editor 46, 47, Editor 47, 48, Phi Alpha 46, 47, 8, Women's T. Club 44, 45, 46, 47, 48, Sec. and Treas. 46, 47, Commutors Club 44, 45, 46, 47, 48, Who's Who 47, 48, Junior Class President 46, 47, Best Personality Girl 47, 48.

Eileen Martin
Home Ec. Club 46, 47, 48, Camera Club 47, 48, Reporter, Dramatics Club 45, 46, 47, 48, Tenn. Collegian 46, 47, Buccaneer 47, 48, Y.W.C.A. 45, 46, Wesleyan Foundation 45, 46, 47, 48, Campus Beauty 47, 48.

Una McNeese
A.C.E. 47, 48.

Alta Adelaide Miller
Glee Club 44, 45, 46, 47, 48, Home Ec. Club 44, 45, 46, 47, 48, A.C.E. 47, 48, Camera Club 44, 45, Y.W.C.A. 44, 45, 46.

Mary Morrow
Band 44, 45, 46, Glee Club 44, 45, Orchestra 44, 45, Future Teachers 46, 47, Intra Murals 44, 45, Commutors Club 44, 45, 46, 47, 48.

Clara Sue Nanney
Glee Club 44, 45, 46, 47, Commutors 45, 46.

Bobbie Jean Norton
Commerce Club 47, 48, Y.W.C.A. 44, 45, 46, Baptists Union 44, 45, 46, 47, 48, Miracle Book Club 46, 47, 48, Sigma Omega 44, 45, 46, 47, 48, Intra Murals 47, 48, House Government Committee 45, 46.

Pauline Odom
A.C.E. 45, 46, 47, 48, Kappa Delta Pi 47, 48, Honor Roll.

Lawrence Page
Boys T. Club 46.

Guy Dean Parman
Glee Club 45, 46, Dramatic Club 45, 46, 47, Tenn. Collegian 47, 48, Baptist Student Union 45, 46, 47, Miracle Book Club 45, 46, 47, Mu Epilson Nu 45 ,46, 47, 48, Reporter 46, 47, President 47, 48, Intra Murals 45, 46, 47, 48, Boys T. Club 45, 46, 47, 48, Baseball 45, 46, 47, 48.

Helen Patterson
Y.W.C.A. 47, 48, Baptist Student Union 47, 48, House Government Council 47.

Virginia Lee Patton
Glee Club 44, 45, 46, 47, 48, Home Ec. 45, 46, 47, 48, Commerce Club 47, 48, Camera Club 45, 46, Dramatic Club 46, 47, International Relations 47, 48, Phi Alpha 46, 47, 48, House Government, 45, 46.

Paul Cameron Perry
Manager Football 45, Treasurer Sophomore Class 45.

Norma Lee Phifer
Glee Club 46, 47, A.C.E. 46, 47, 48, President, 47, 48, Wesleyan Foundation 46, 47.

Robert J. Potter
International Relations 46, 47, Mu Delta Kappa 47, 48, Sec. and Treas.

Majorie Pugh
Baptist Student Union 46, 47.

Joyce Reynolds
International Relations 46, 47, 48, Kappa Delta Pi 47, 48, Vice-President, Baptist Student Union 44, 45, 46, 47, 48, 3rd Vice-President 47, 48, Phi Alpha 44, 45, 46, 47, 48, Commutors Club 45, 46, Honor Roll.

Pereda Rice
Glee Club 45, 46, 47, 48, Camera Club 46, 47, 48, International Relations 47, 48, Buccaneer 47, 48, Y.W.C.A. 44, 45, 46, Phi Alpha 45, 46, 47, 48, Intra Murals 44, 45, 46, 47, 48, Asst. Manager 46, 47, Manager 47, 48, TS Award 45, 46, Sec. of Junior Class 46, 47, Treas. of Senior Class 47, 48, Best All-Around Girl 47, 48, Leadership Club 47, 48.

Frances Roberts
Band 46, 47, 48, Home Ec. 46, 47, Commerce Club 46, 47, Camera Club 47, 48, Y.W.C.A. 46, 47.

Walter Keith Roberts
Kappa Delta Pi 47, 48, President, Treas. of Junior Class, International Relations 46, 47, Student Council 46, 47, Who's Who 47, 48, Honor Roll.

Sam J. Rose
International Relations 47, 48.

Virginia Siler
Tenn. Collegian 47, 48, Baptist Student Union 44, 45, 46, 47, 48, Commutors Club 44, 45, 46.

Louise Sisk
Glee Club 45, 46, A.C.E. 45, 46, Dramatics Club 45, 46, 47, 48, Tenn. Collegian 46, 47, Y.W.C.A 45, 46, 47, 48, 2nd Vice-President 46, 47, Baptist Student Union 45, 46, 47, 48, President 46, Vice-President 47, 48, House Government 47, 48, Who's Who 47, 48, Honor Roll.

Margaret Spicer
Y.W.C.A. 44, 45, 46, 47, 48, Wesleyan Foundation 44, 45, 46, 47, Twirler 47, Student Council 44, 45.

Marie Stewart
A.C.E. 47, 48, Y.W.C.A. 45, 46.

Marvin Lamar Talbert
Glee Club 45, 46, 47, 48, Buccaneer 47, 48, Mu Epilson Nu 44, 45, 46, 47, 48, Vice-President 45, 46, 47, President 46, Boys T. Club 45, 46, 47, 48, Vice-President Sophomore Class.

C. M. Taylor
Band 46, 47, Drum Major, A.C.E. 47, 48, Dramatics Club 46, 47, Mu Epilson Nu 46, 47, 48.

Walter Wade
Band 43, 44, Choir 43, 44, 5, 46, 47, Glee Club 43, 44, 45, Orchestra 43, 44, Dramatics Club, International Relations Club 47, 48, Wesleyan Foundations 46, 47, 48, Honor Roll.

Elizabeth Webb
Glee Club 45, Dramatics Club 47, Tenn. Collegian 47, Y.W.C.A. 45, 46, 47, Baptist Student Union 45, 46, 47, Reporter 47, Miracle Book Club 46, 47, President 47, Central Religious Council 47.

Melvin White
Wesleyan Foundation 47, 48, Mu Epilson Nu 47, 48.

Chloe Elizabeth Whitlow
Home Ec. 44, 45, 46, Dramatics Club 45, 46, Tenn. Collegian 46, 47, Associate Business Manager, Baptist Union, 44, 45, 46, 47, 48, President 47, 48, Commutors Club 44, 45, 46, 47, 48

Earl D. Whitney
International Relations 46, 47, 48, Buccaneer 46, 47, 48, Asst. Business Manager 46, 47, Business Manager 47, 48, Mu Delta Kappa 46, 47, 48, Reporter 46, 47, Phi Beta Chi 46, 47, President 47, 48, Kappa Delta Pi 47, 48, Who's Who 47, 48, Honor Roll.

Betty Jo Winter
Choir 45, 46, 47, 48, Glee Club 44, 45, 46, 47, 48, Commerce Club 45, 46, Camera Club 44, 45, 46, Buccaneer 47, 48, Y.W.C.A. 44, 45, 6, Baptist Student Union 44, 45, 46, Phi Alpha 45, 46, 47, 48, 2nd Vice-President 45, 46, Treas. 47, 8, Intra Murals 44, 45, 46, 47, 48.

Wilbert Winters
Glee Club 47, 48, Miracle Book Club 46, 47, 48.

Charlotte M. Wright
Glee Club 46, 47, 48, Y.W.C.A. 46, 47, Sigma Omega 46, 47, 48.

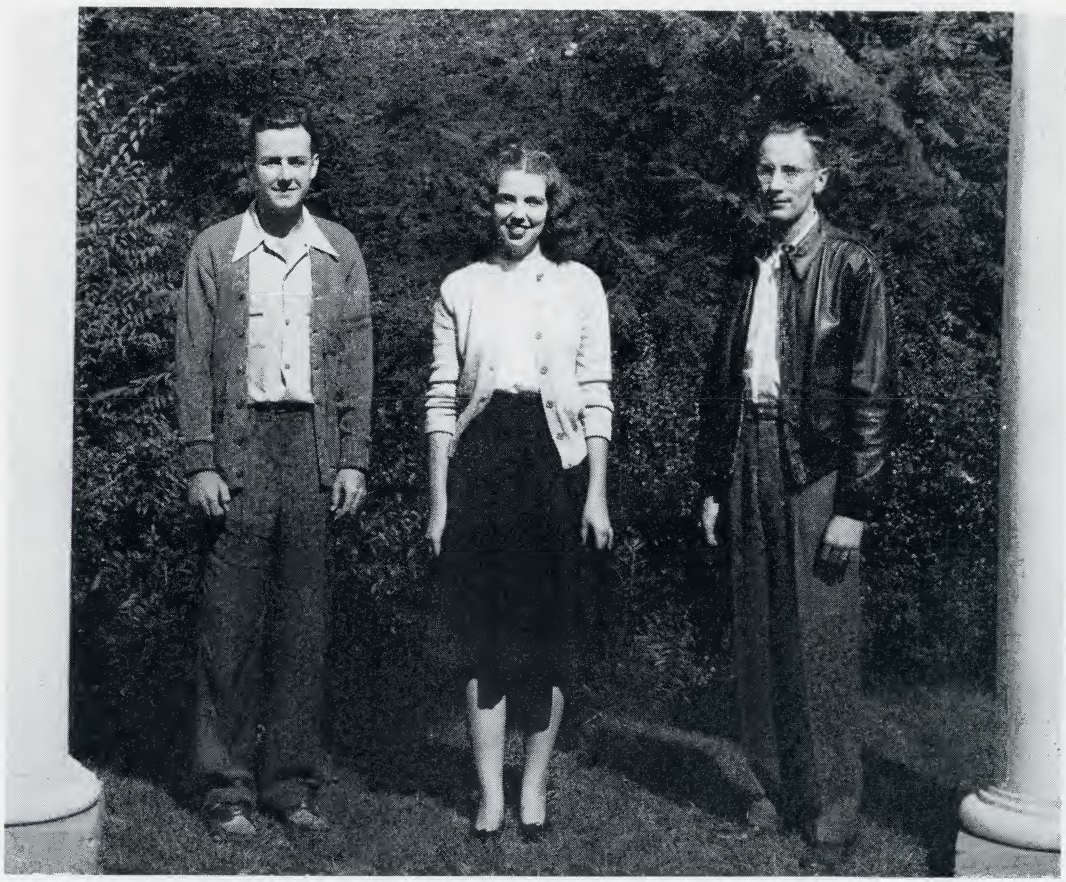

CLASS OF NINETEEN FORTY NINE

OFFICERS

Roy Van Pangle ..... President

Hugh Kiser ..... Vice-President

Dorothy Rowe ..... Secretary-Treasurer

JUNIORS

Row One

Cecile Anderson

Jesse B. Andrews

Clarence Anest

Frances Baker

Emily Barnes

Row Two

Phyllis Barnes

Herman Bolinger

Joyce Brown

Sue Brumit

Jeanette Burkey

Row Three

Wanda Campe

Mary A. Clark

Alma R. Cline

Henry Clouse

Patsy Cody

Row Four

Dale Cornett

John E. Cox

Joie Cox

Richard Cox

Betty Crain

Row Five

Frank M. David

James T. Davis

Alpha Day

Ernest Dickey, Jr.

William R. Dwyer

Fay Earl

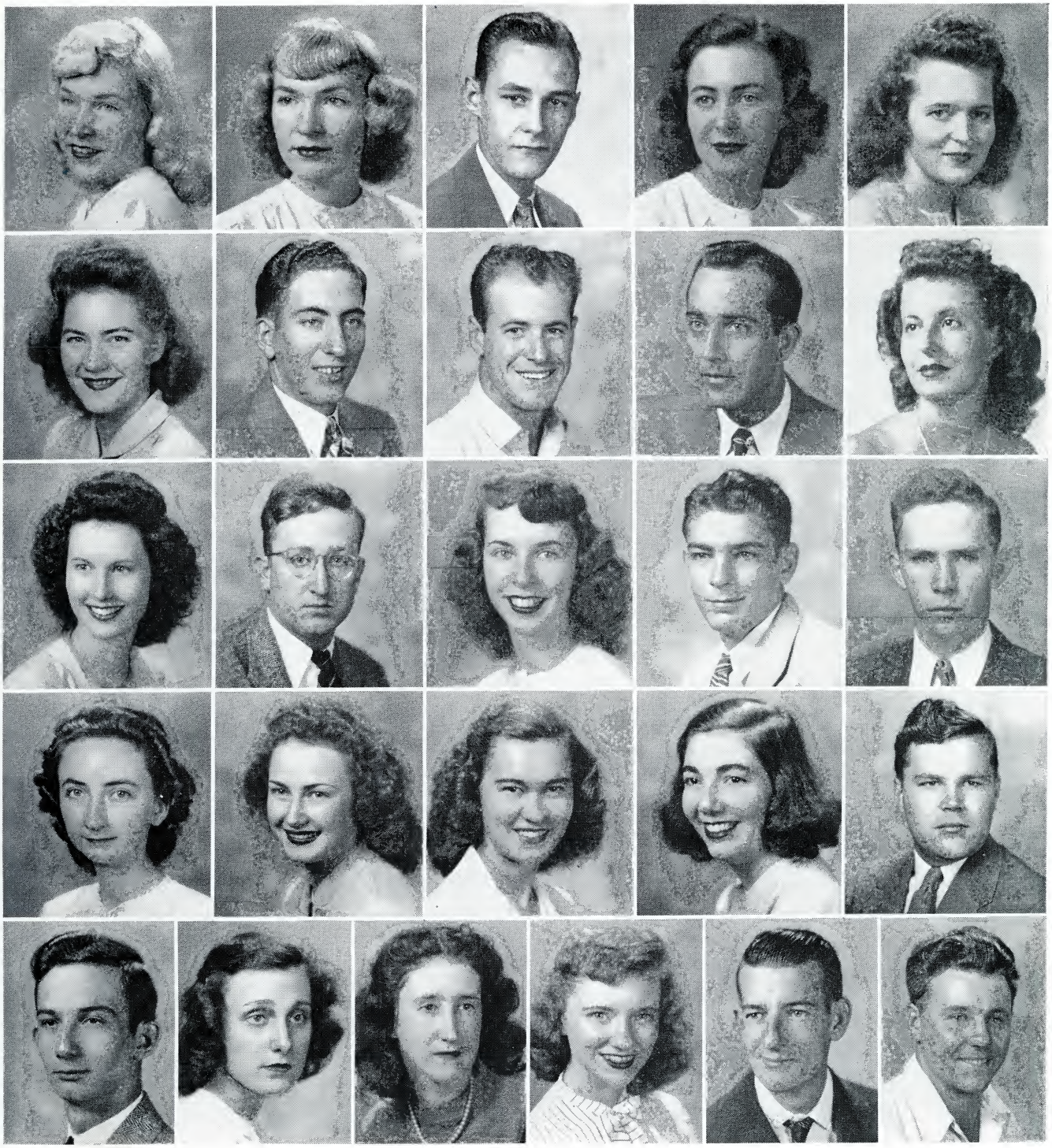

Row One

Phyllis Eggers

Frances Eggers

Ben Ellis

Mary Emma Ellis

Edna Evans

Row Two

Martha Fain

Edward Feagins

L. M. Fouts

Oswald G. Garland

Adalene Geisler

Row Three

Agnes George

James R. Glenn

Wanda A. Goode

Carl Grant

David Gray

Row Four

Mabel Gregg

Eloise Greene

Sarah Grigsby

Mary B. Hall

Peter Hambough

Row Five

Joseph Harmon

Marjorie Hartsell

Virginia Hodges

Genevieve Hoss

Arthur Hullette

James Humphreys

LIBRARY
EAST TENNESSEE STATE COLLEGE

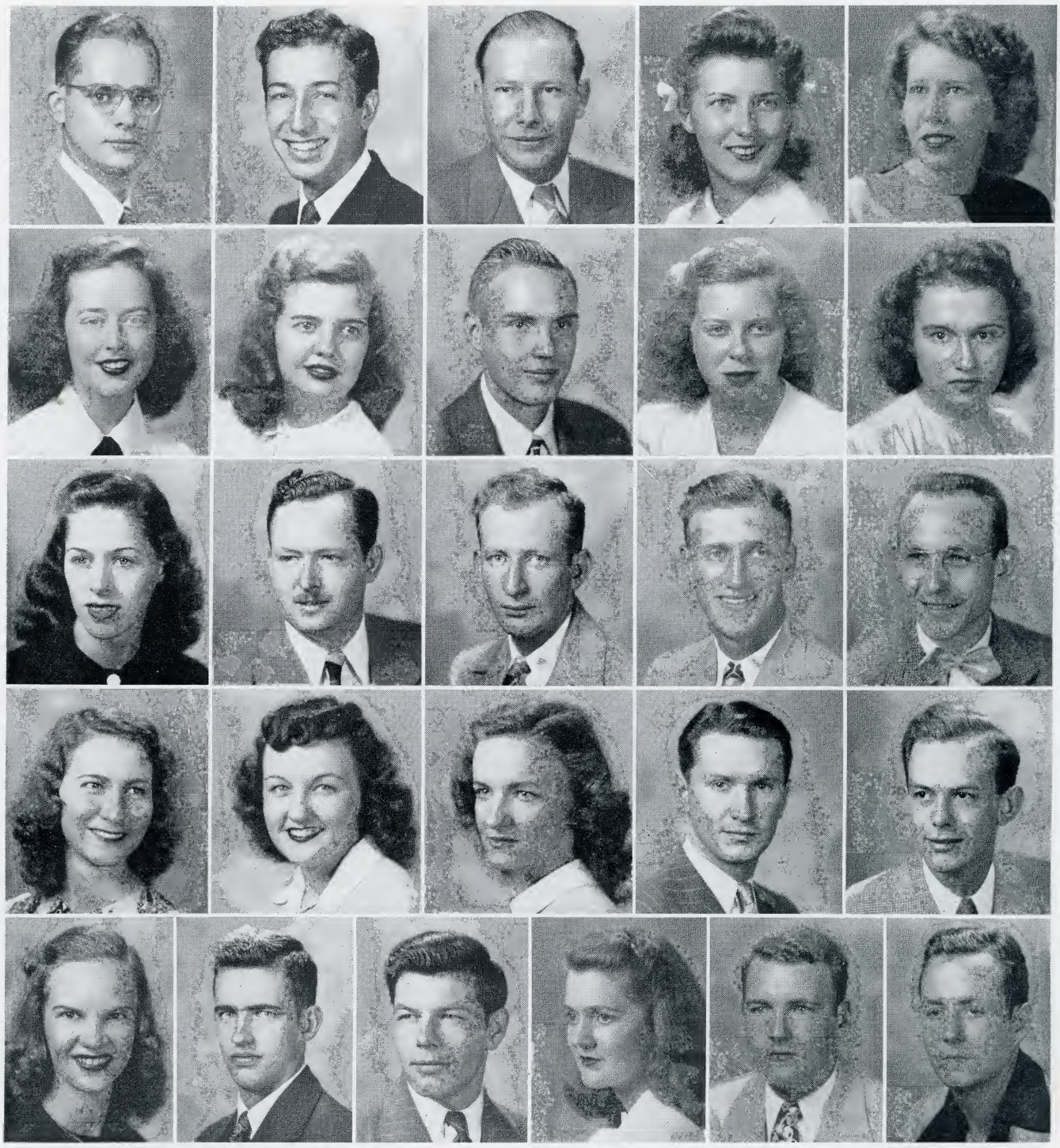

JUNIORS

Row One	Row Two	Row Three	Row Four	Row Five
Reed Hurst	Mary Nelle Lindsay	Thelma Lyon	Velma Martin	Frances L. Nave
Stanley Keebler	Bonnie R. Linsey	Deward K. McCall	Betty J. Mercer	T. A. Odom
Hubert King	Floyd Lockett	Jack McCulloch	Margaret Meredith	Herchal Ottinger
Barbara Kirk	Clara J. Longbrake	Henry McKay	Virgel T. Miller	Josephine Owen
Jeanette Large	Clarie Lovell	Harry E. Marshall	Walter Montgomery	Bill Pangle
				Roy Van Pangle

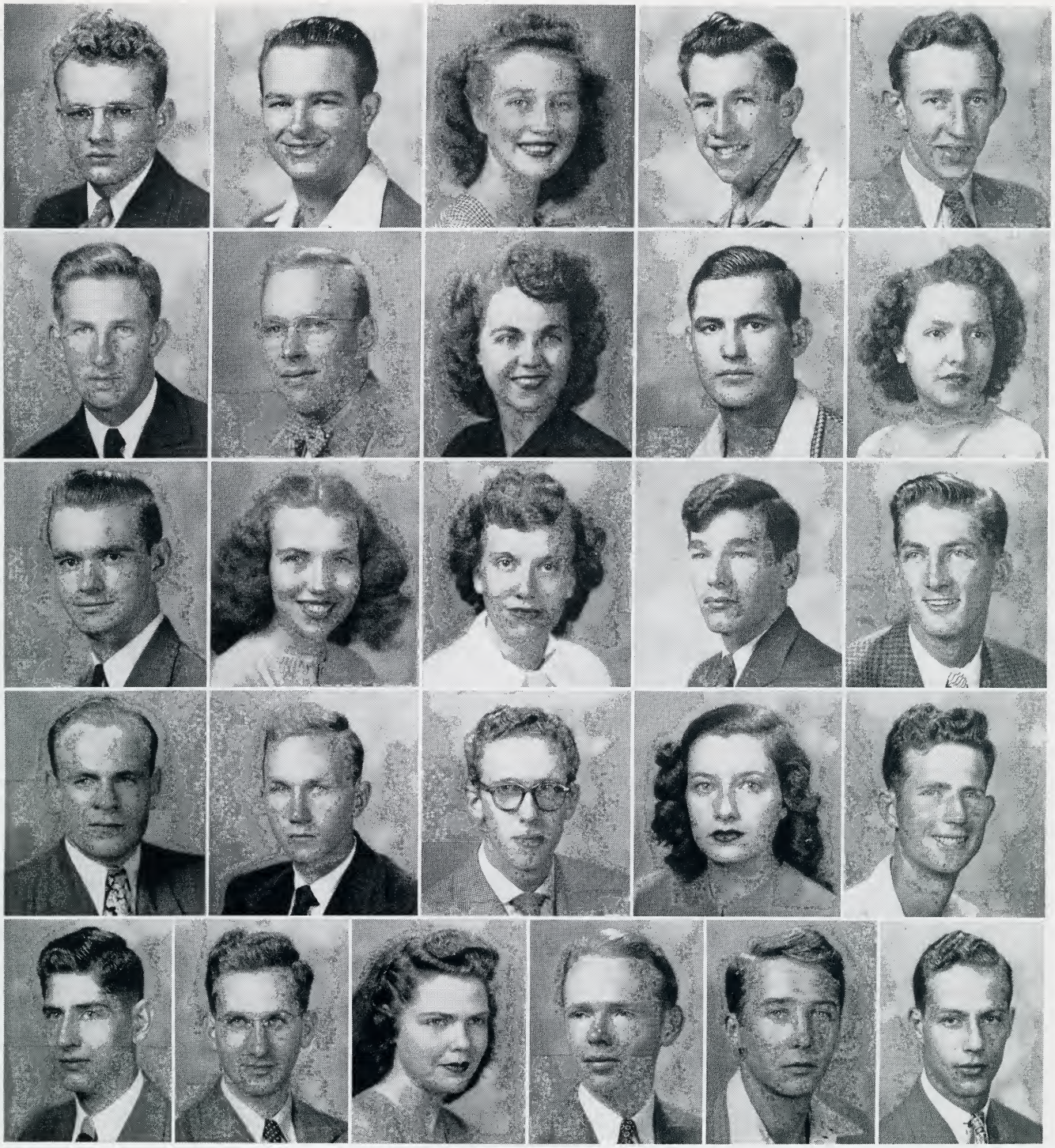

Row One	Row Two	Row Three	Row Four	Row Five
James R. Parks	Bennie Pierce	Ray Riddle	Bernard Shell	Sam R. Sherwood
Dewey Pearler	Hugh H. Post	Dorothy Rowe	Bill Shell	Louis Simmons
Erma Peterson	Virginia Price	Rose E. St. Clair	Don Shetler	Alfreda K. Sisk
David Peterson	Dana Reed	Arthur H. Salyer	Kathleen Shelton	Lone L. Sisk, Jr.
Robert Peterson	Wilma Reynolds	Bob Schappert	Norma Shipley	Stanton Sizemore
				Billy B. Smith

LIBRARY
EAST TENNESSEE STATE COLLEGE
JOHNSON CITY, TENNESSEE

JUNIORS

Row One	Row Two	Row Three	Row Four	Row Five
Bobbie Smith	John D. Surcey	Jewell Tilson	Mary K. Wagner	Hazel I. Wilds
Mary L. Smith	Marjorie Tabor	Ann Trimble	Reba Walker	Alvand Williams
Cecil Sparks	Harrison Taylor	Suzanne Trusler	Vernon Weaver	Bill Williams
Mary B. Speer	Billy M. Taylor	James K. Umboltz	Estelle White	Ruby R. Williams
Bob Strickland	Lula L. Tickle	R. N. Vanbenthuysen	Paul White	Vernon Wilson
				Harry Young

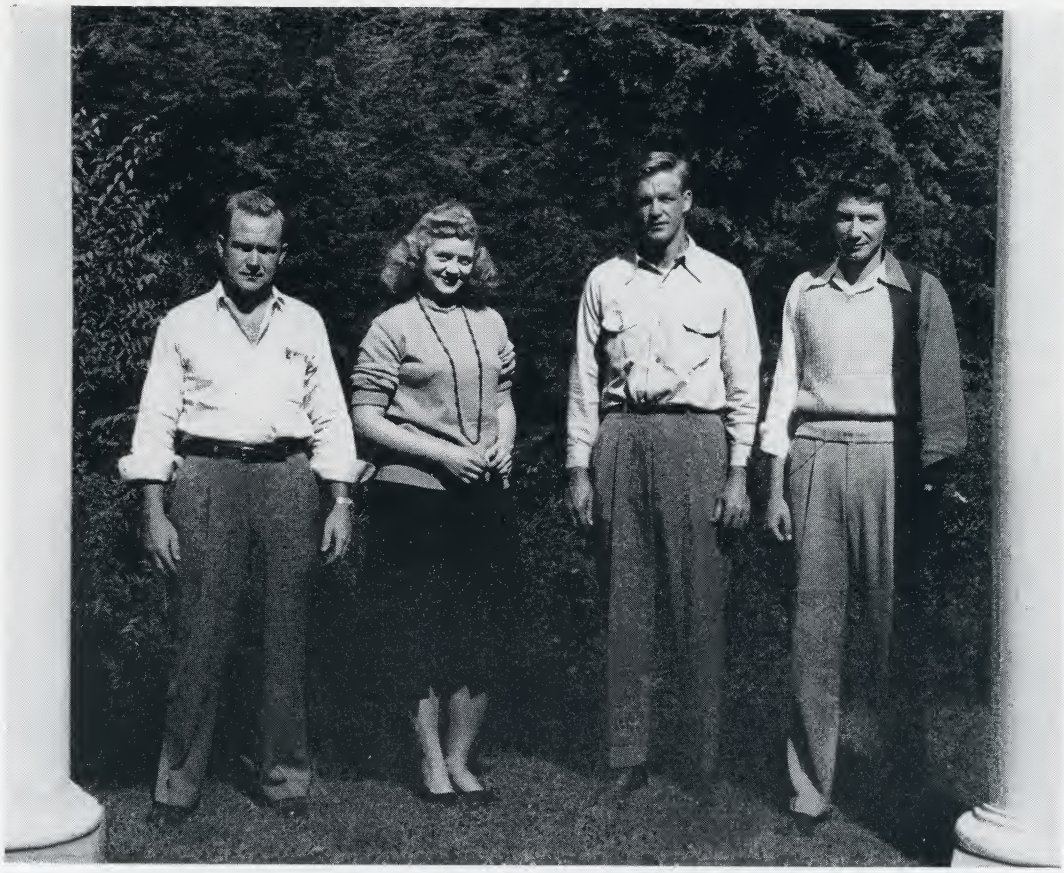

CLASS OF NINETEEN FIFTY

OFFICERS

Gene Quarrels ..... President

Bob Transbarger ..... Vice-President

Charlotte Luntsford ..... Secretary

William F. Bailey ..... Treasurer

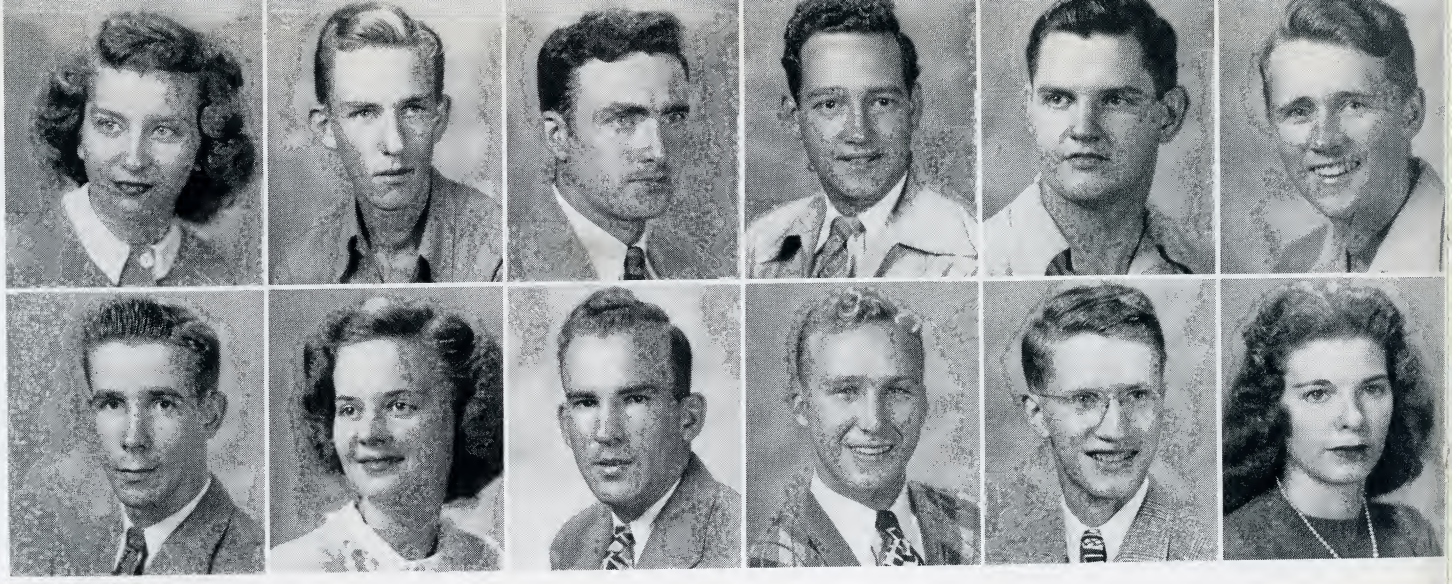

SOPHOMORES

1st Column

Reda Adkins
E. D. Akard
Barnum B. Anderson
Dana F. Anderson
Eddie Anderson
Frank Anderson

2nd Column

Robert W. Bagby
Mary Bacon
Clyde Bain
Richard Bain
William Bailey
Betty J. Bales

3rd Column

Martha Baxter
George L. Blackburn
Martha A. Blackburn
Robert D. Blazer
Bob Blalock
Carson Blevins

4th Column

Joe Blevins
Willis D. Bowman
Dale Bray
Venida J. Breeden
Nell Joy Brooks
Gordon Brown

5th Column

Lacy Brown
Bill Broyles
William S. Brumit
Louise D. Bryon
John Bryant
Gladys Bryson

6th Column

Dorothy L. Campbell
Ernest Campbell
Jeanette Campbell
Steward Cannon
Billy L. Carter
Clarence L. Chase

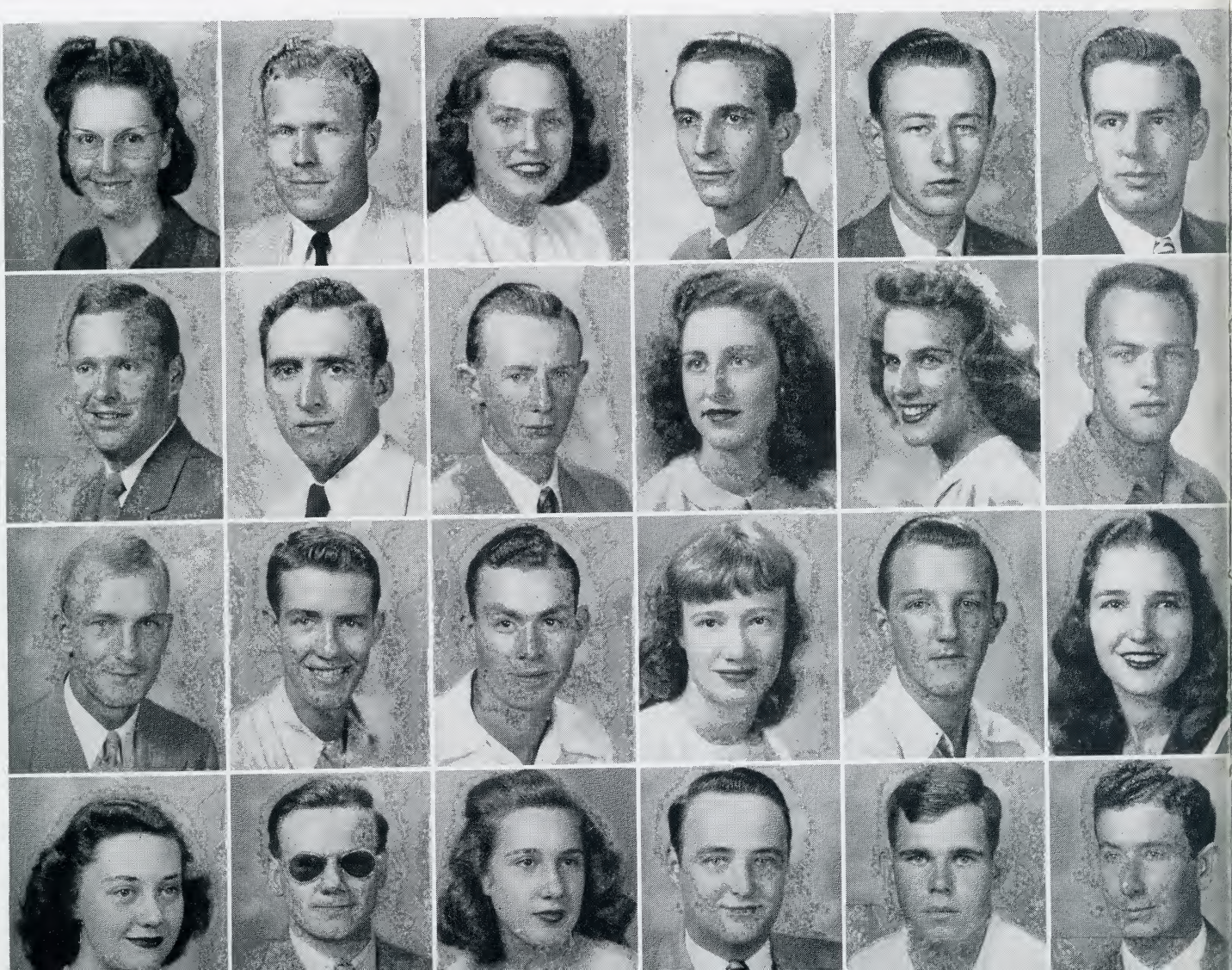

1st Column	2nd Column	3rd Column	4th Column	5th Column	6th Column
Fred G. Childress	Charles Cox	Virginia Deakins	W. S. English, Jr.	Frank G. Ford	Joanna Goode
Clifton L. Clark	Mildred Cox	Ernestine Duke	Ada L. Ewing	Ralph L. Fortune	Inez Goodman
Juanita Clark	Joyce Nell Crawford	Mary E. Dolen	Oliver C. Fair	George Fowler	Clyde Gray
Jo Clayton	Charlotte Crumley	Charles Edwards	Martyeyne H. Fashl	Edward Golden	Julian Gray
Jean Conner	Frewil Culler	Lula B. Eggers	Worley L. Fleenor	Betty Gouge	Inez Gregg
Robert Couch	Betty Cunningham	Eugene Eller, Jr.	Jack France	Dorothy Gouge	George Gruber

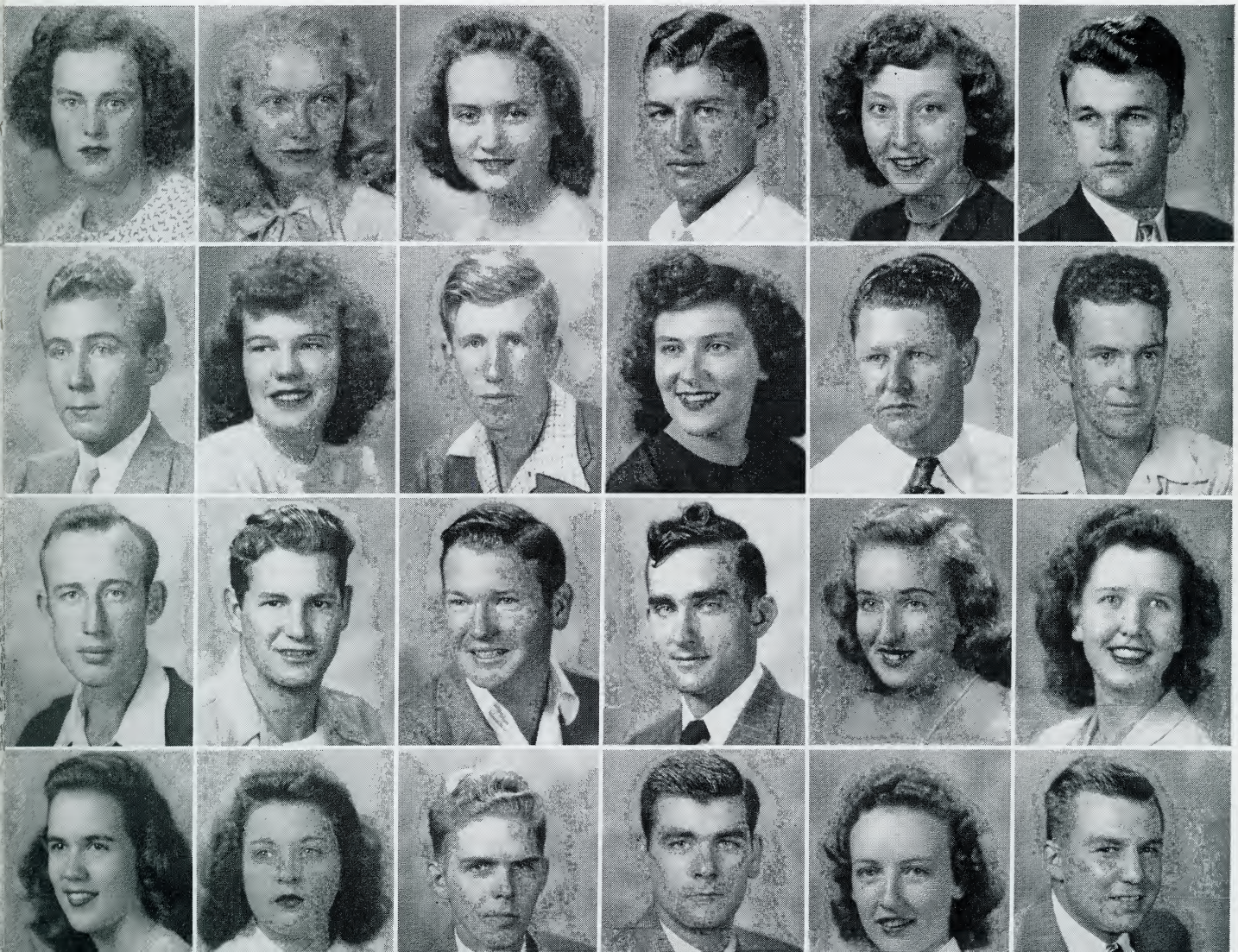

SOPHOMORES

1st Column	2nd Column	3rd Column	4th Column	5th Column	6th Column
Ray Greenway	Donald Hansen	Samuel R. Henley	James Howell	Dwight A. Johnson	Howard Kycker
Robert F. Greene	Howard Hamilton	Virginia Hess	Bruce Hughes	James E. Johnson	Earl Lane
	June Hamilton	James Hill		Jomes R. Johnson	John S. Large
Helen Grills	R. J. Hart	Robert Hitchew	William Hyder	Noah R. Johnson	Nancy Leonard
Nancy Grindstaff	Jimmy Hartsell	Bobbie Ruth Hodges	Elmer B. Inman	Jewell Kiplinger	Harlan E. Ledford
Margaret Hale	Helen J. Hawthorne	Howard Hood	Margaret Jennings	Kenneth Kerns	Nathan C. Latture

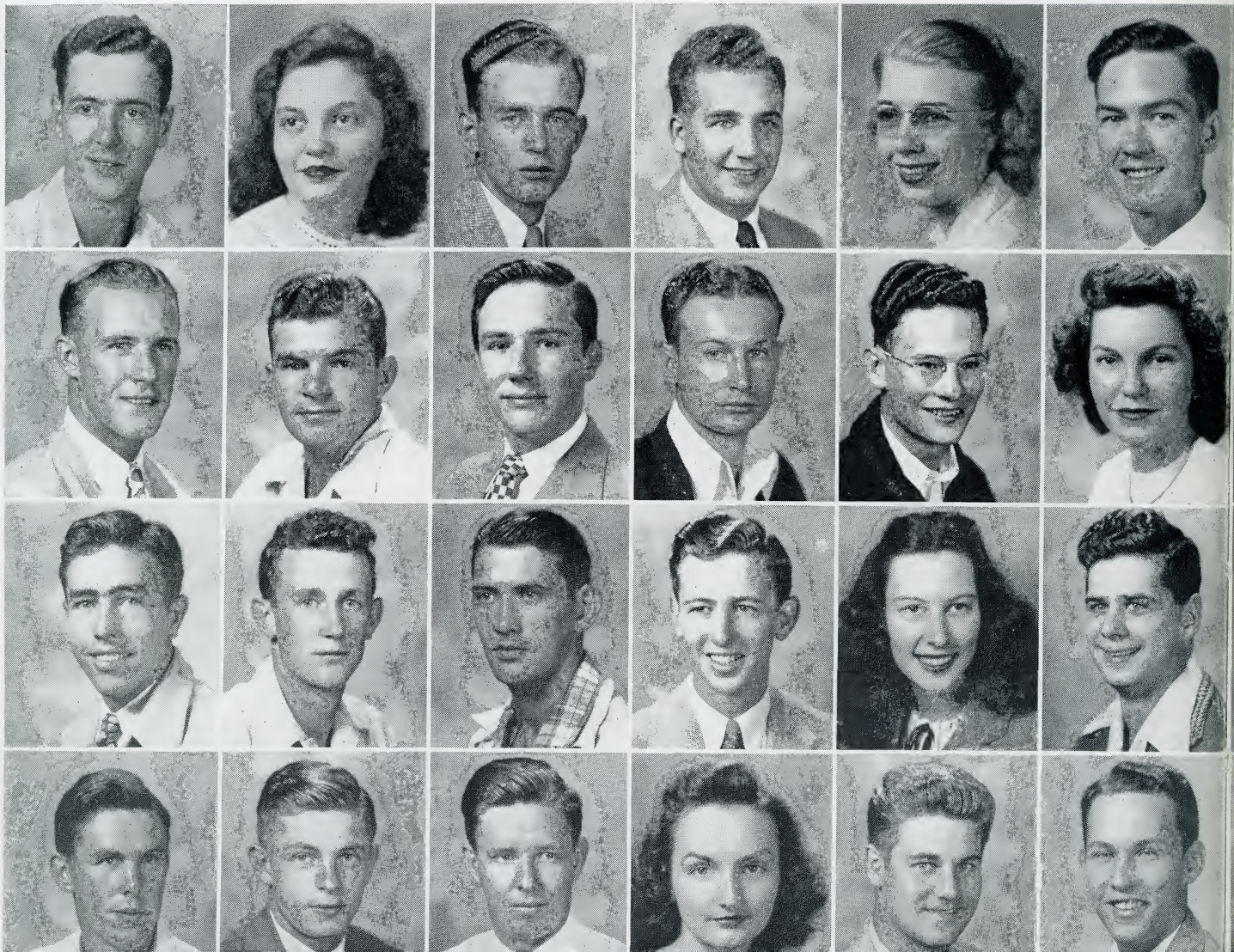

1ts Column	2nd Column	3rd Column	4th Column	5th Column	6th Column
G. F. Lawrence	Gwinn A. Lockett	Laurie McAndrews	Warren McInturff	Max Miller	Carl D. Mathes
McNary Lee	William Loveless	John McBee	Frances McKee	Ernest Moore	Jack Mottern
Paul W. Lewis	Jean Lowhorn	Ralph McCoy	Jim L. McNabb	Arthur D. Moore	Sam Morgan
George Leong	Charlotte Luneford	Ray S. McCoy	Kermit Maupin	Evelyn Maye Moore	Egbert Moyer
Rovert Little	Fred D. Lyle	William A. McDonald	Earlene Merritt	Ted Morris	Eugene Mullins
Kate S. Livesay	Helen Lyle	Anne McFee	David Miller	Clyde Morton	Paul W. Musselman

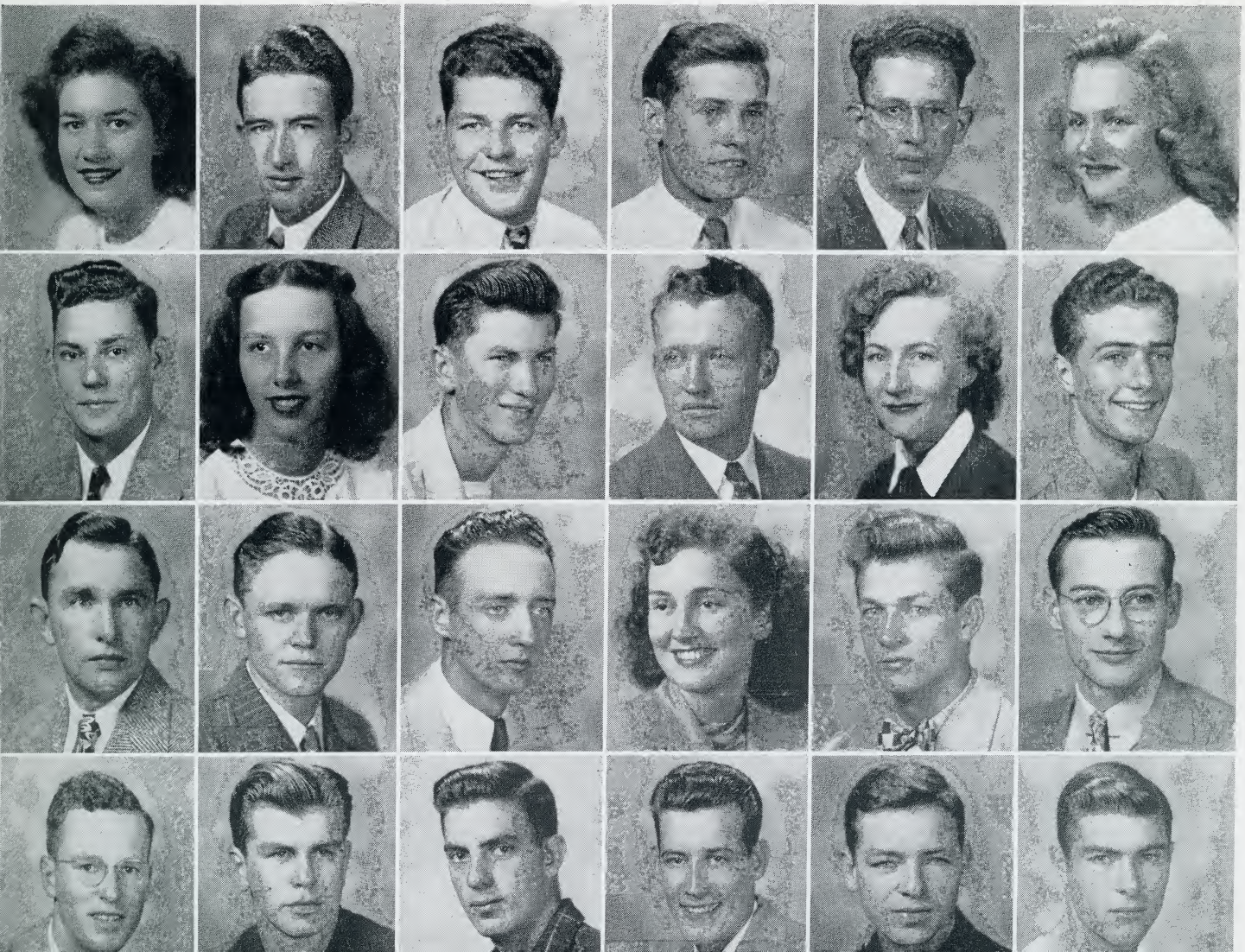

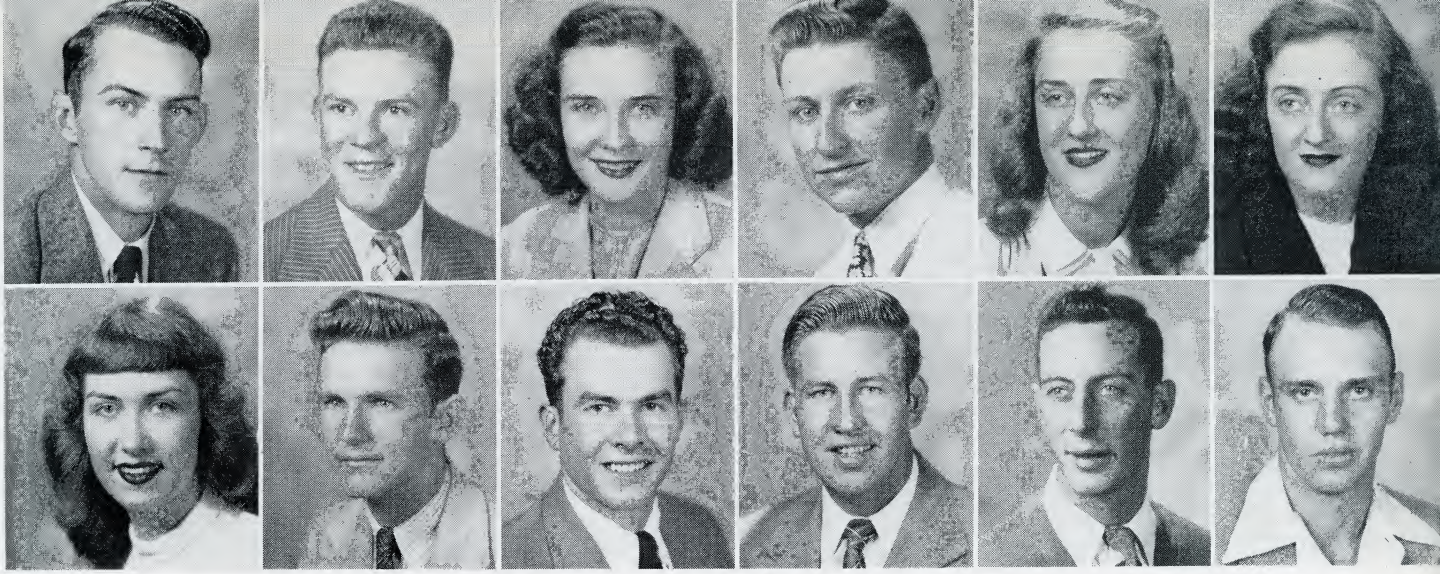

SOPHOMORES

1st Column	2nd Column	3rd Column	4th Column	5th Column	6th Column
John L. Myers	Joan Parker	Ernest Privette	Wayne Reynolds	Charles C. Rosyston	Nancy M. Skeene
Fred H. Nave	Gene M. Patton	Pauline Price	William Roberson	June Louise Rutledge	Jane A. Smalling
Mary Nave	James H. Parman	Harold Rader	Arline Roger	Marjorie Scott	Jean Ann Smith
George Nease	Truett Pierce	Billy Reeves	Lucille Rogers	Doll Ann Shell	Patrick H. Smith, Jr.
Dorothy J. Neubert	Ben Pollock	Peggy F. Reeves	Mary F. Rose	Frances Shipley	Carl Snapp
Catherine Neubert	John Powell	Charles H. Renfro	Jeane Rowe	James E. Sizemore	Shelby Smoot

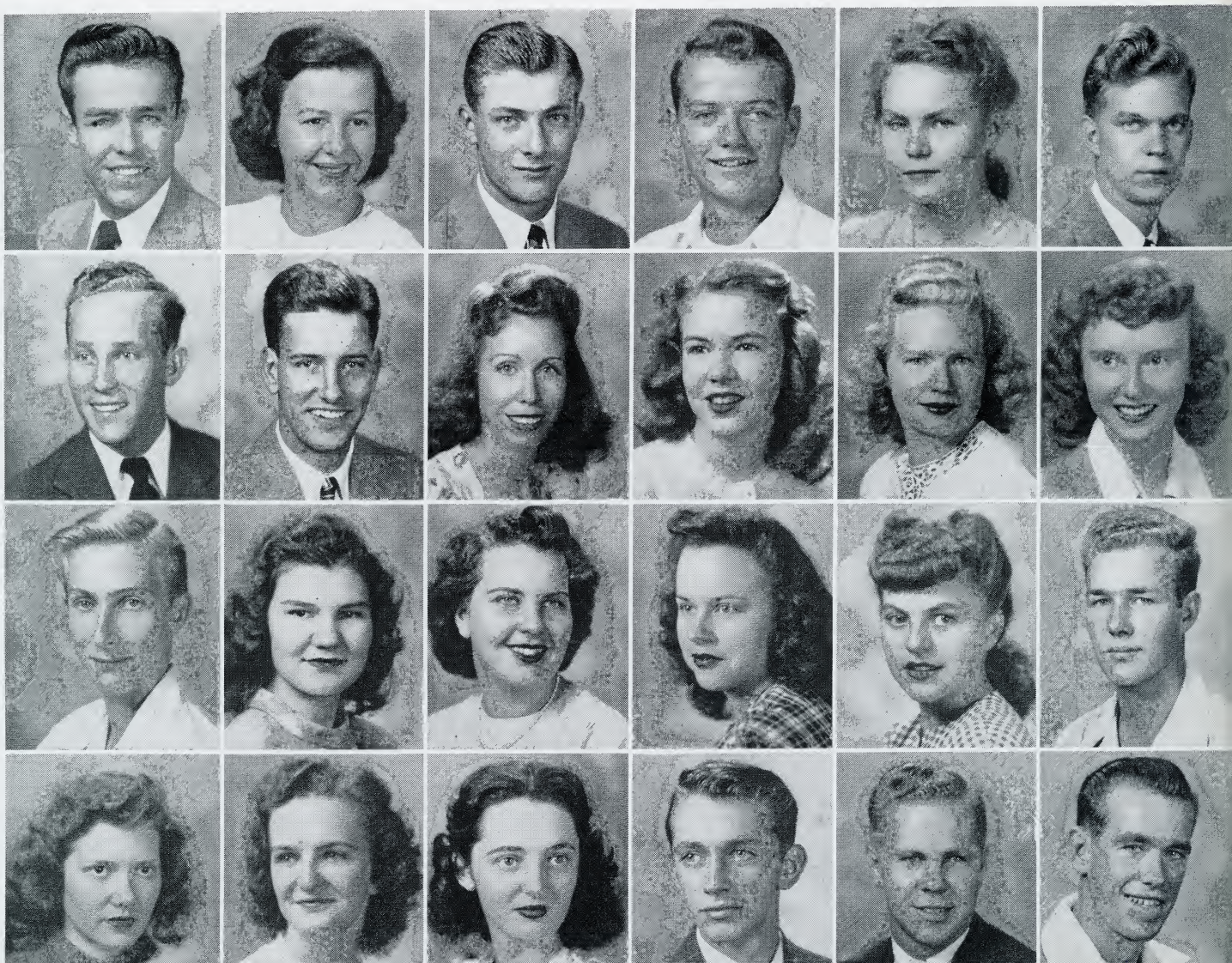

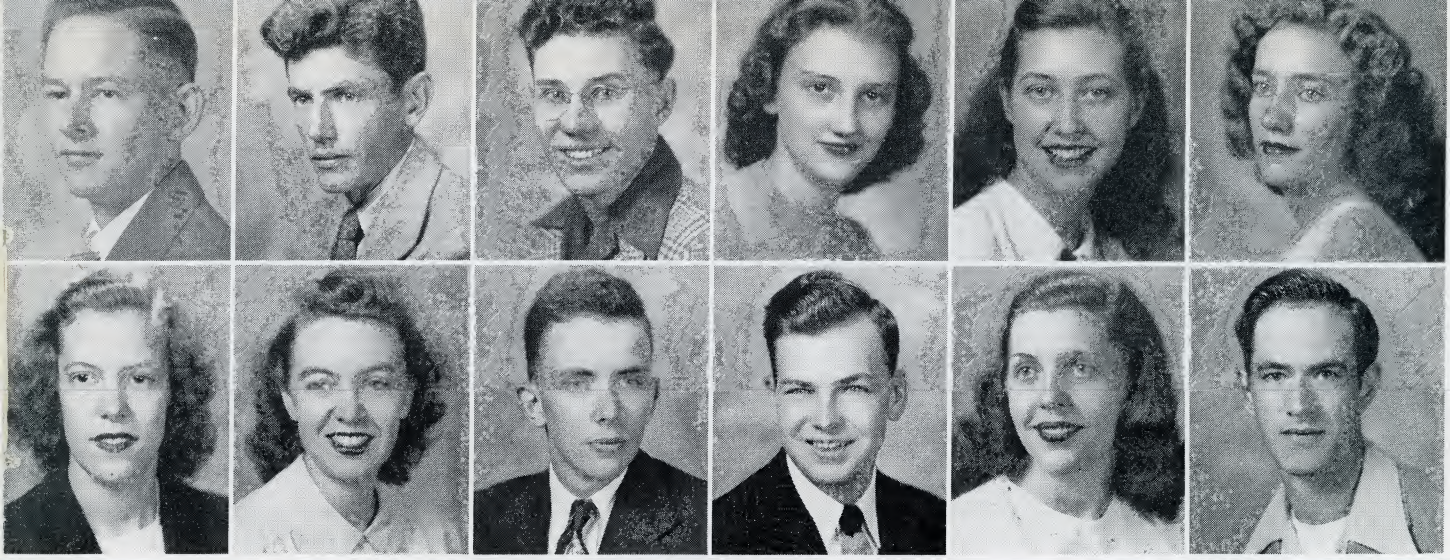

1st Column	2nd Column	3rd Column	4th Column	5th Column	6th Column
Charles Solmons	Elizabeth Susong	Nancy R. Thomas	Gene Toulouza	Denver Wallace	Eleanor Willard
Gerald H. Squibb	Jennie Taylor	Ogle Thompson	Wilbur E. Townsend	Claude Wallin	Leslie M Williams
Jack Stallard	Lynn Taylor	James R. Thornberry	Carolyn Trivett	James Walters	Carl Willis
Reba Starnes	Reece Teague	Nell Thrash	James Truman	Ted M Walker	A. J Wilson
Margaret Stratton	Helen Templeton	Gene H. Tolley	Ben Waddle	Dorothy Webb	John G. Wooten
Josie V. Street	Oliver C. Tester	Helen M. Tolliver	Margaret Walker	Joe Whitlow	Ruth Yoakley

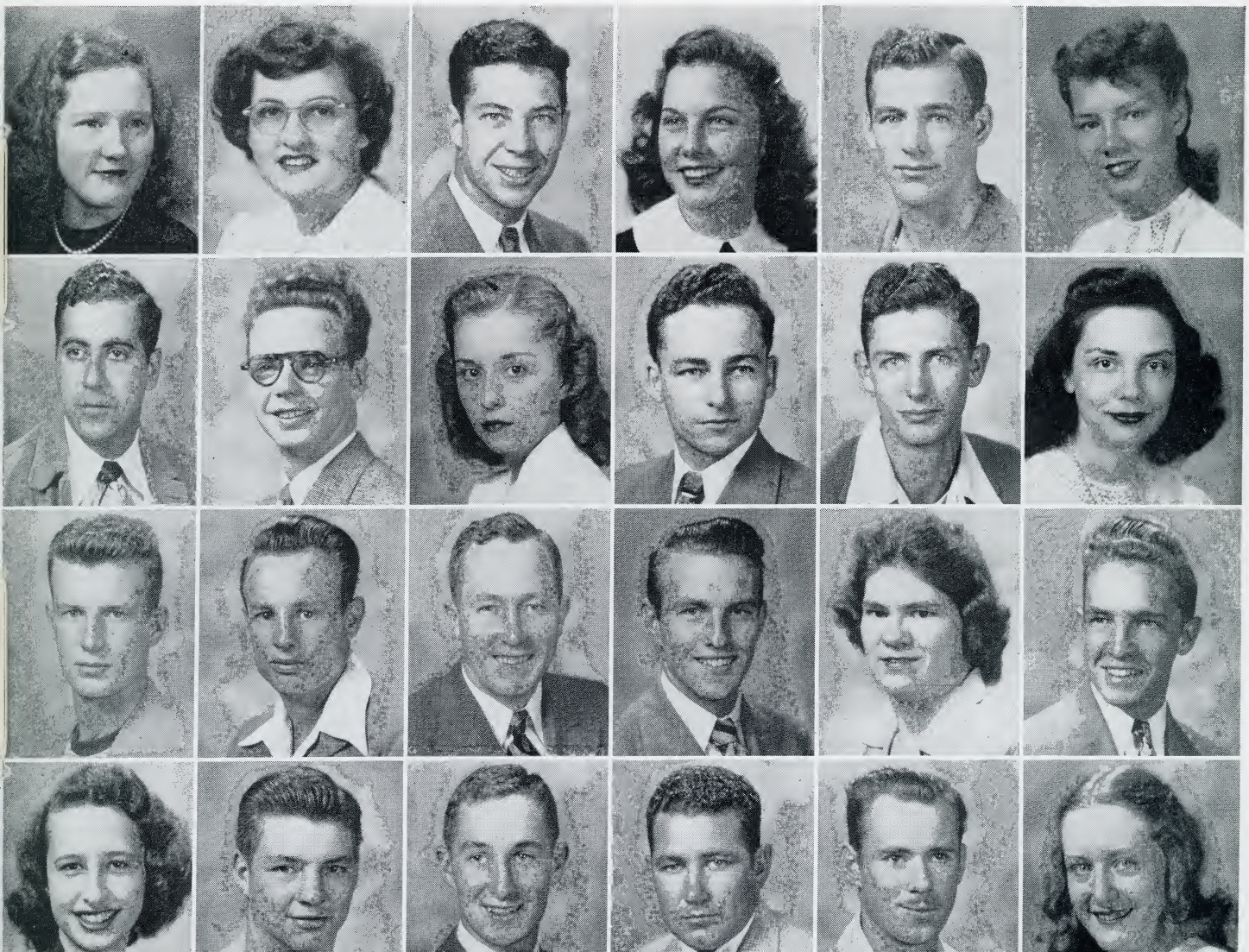

The Wishing Well

11	8	6	1	5	10	2	3	9	7	8	10
F	E	J	K	C	M	C	H	A	P	L	A
5	3	9	8	2	1	11	5	4	6	10	2
L	E	G	I	H	E	L	A	D	A	R	A
I	5	11	6	2	8	5	10	7	1	5	8
N	R	O	M	R	Z	A	Y	E	N	J	A
5	10	4	8	7	1	9	6	3	5	11	2
A	N	O	B	R	E	N	E	N	N	Y	O
6	1	2	5	9	11	3	5	4	8	4	10
S	T	L	E	E	D	R	L	R	E	O	E
5	9	7	10	8	4	5	3	11	1	2	6
A	S	E	L	T	T	N	Y	E	H	E	P
11	1	10	5	9	2	8	6	10	4	3	2
D	S	L	G	G	T	H	A	E	H	H	T
10	7	3	6	2	4	11	7	1	9	5	8
L	D	M	R	E	Y	W	A	U	L	B	S
3	9	5	11	4	8	10	2	6	4	10	1
C	O	R	A	B	U	I	W	K	A	N	S
8	4	2	3	1	9	7	5	4	11	7	10
S	L	R	K	O	R	R	A	E	R	I	D
11	4	10	1	9	7	2	8	7	3	5	2
D	S	S	N	G	C	I	O	E	A	K	G
10	8	9	5	2	6	3	2	8	10	1	11
A	N	E	E	H	S	Y	T	G	Y	G	S

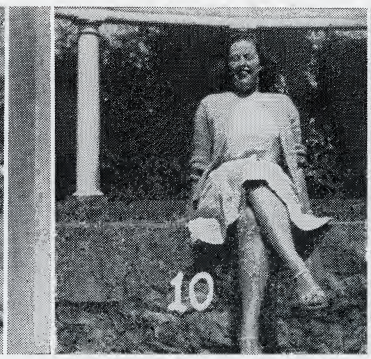

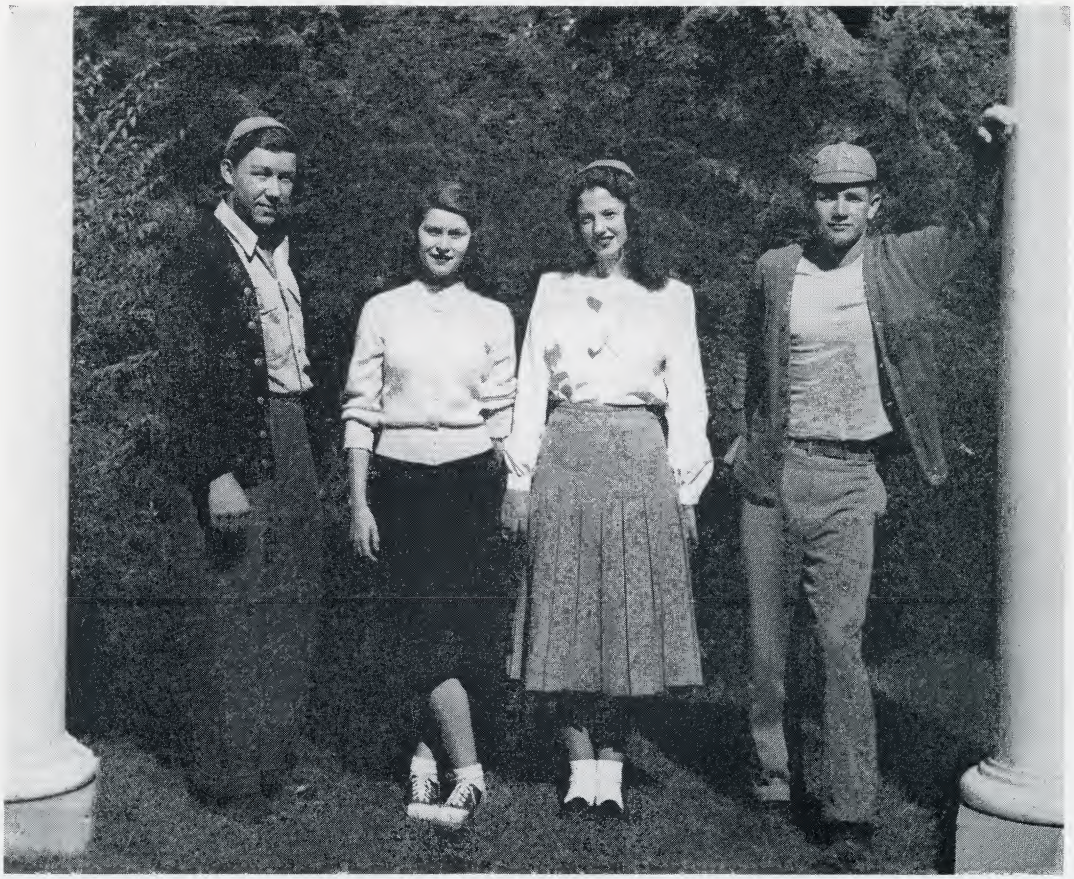

CLASS OF NINETEEN FIFTY ONE

OFFICERS

Mack Sutherland ..... President

Jeck Vest ..... Vice-President

Elizabeth Frost ..... Secretary

Ann Parker ..... Student Council Representative

FRESHMEN

Row One

Donald Aaron
Pete Acuff
William Adams
Albert Alexander
Janis Anderson
James Anderson
Sue Andrews
William F. Anderson

Row Two

Wallace Archer
Paul Armstrong
Don Arnold
Elizabeth Bacon
Eloise L. Bain
Billy B. Banks
Richard G. Banner
David Barnes

Row Three

Pansy Barry
Hobart L. Baskette
Donald Belcher
Mildred Bennett
Adrian Blackman
Ray Alan Blackwell
Clifford Blanken
James Bolden

Row Four

Eugene Booth
Joseph Booher
Joseph C. Boajer
Georgiana Bralley
Betty Bradshaw
Imogene Brandin
Clara J. Brewer
Jack B. Britt

Row Five

Tommy Britton
Thelma J. Brobeck
Lois Brooks
Betty J. Brown
June Brown
Virginia Brown
Fred D. Brumet
Betty Brummett
Imogene Brumit

Row Six

William A. Bryant
Joe Bunn
Carrel Ray Calhoun
George Calloway
Ethel Campbell
Gene R. Campbell
Joe Campbell
Lee Campbell
Billy J. Carmack

Row One

Betty Carter
Clyde W. Carter
Elma Carter
Jack W. Carter
Joan E. Cater
Jeane Chalker
Gene D. Chapman
Elizabeth Charles

Row Two

Ralph Childress
Imogene Clamor
Hugh Clarke
Lucile Clark
Leland C. Coffey
Eugene Cole
Robert Combs
Joie Compton

Row Three

Naome Connatser
Sarah Connatser
Richard Coomer
Don Cooper
Bailey Cross
G. N. Cross
Sara J. Crumley
Paul Dalton

Row Four

Herbert A. Daniels
Freddie Daniels
J. C. Davis
Margaret Davis
John Delgado
Max Delias
Carel L. Depell
Harry B. DePew

Row Five

Keener Depew
Barbara Diehl
Marie Dixon
Betty Jo Doggett
Carolyn Duncan
Charles H. Dunn
Anna Edwards
Charles W. Edwards
Robert Effler

Row Six

John M. Epley
Mary S. Fanning
LeRay Fleenor
Myrtle Fleming
Bert Frazier
Dorothy Freshour
Ethylene Freshour
Elizabeth Frost
Ellis Fuller

FRESHMEN

Row One

Thomas C. Gallagher
James Garlan
Ramena Garland
William L. Gentry
Louise Gilbreath
Billie Glass
William M. Gobbel

Row Two

Betty J. Gouge
Harold Green
Joan Greene
Madge Greene
Margaret Green
Fred Griffith
Annagene Gross
Jerry G. Guffey

Row Three

James Guinn
Nancy Hall
Peggy Hall
Geneva Francis Hamilton
Ann Harkins
Frances Harold
Alberta Hathaway
Audrey Hauchens

Row Four

Carl E. Hayes
Randon Hayes
Aaron Heck
Jack W. Henderson
Earl F. Henley
Dan W. Hester
Hershal Hickman
Ella J. Higgins

Row Five

Virginia Hilbert
Jack Hill
John Hixon
Tommy Hodge
Burdeane Hodges
Ralph Hodges
Clyde Hopson
Herbert Howard
Zeda Hughes

Row Six

Doryl Hyder
Shirley Isbell
Evelyn K. Ivens
Peggy Jessee
Charles E. Johnston
Harold Johnson
Harvey Johnson
Donald D. Jones
Gene Keebler

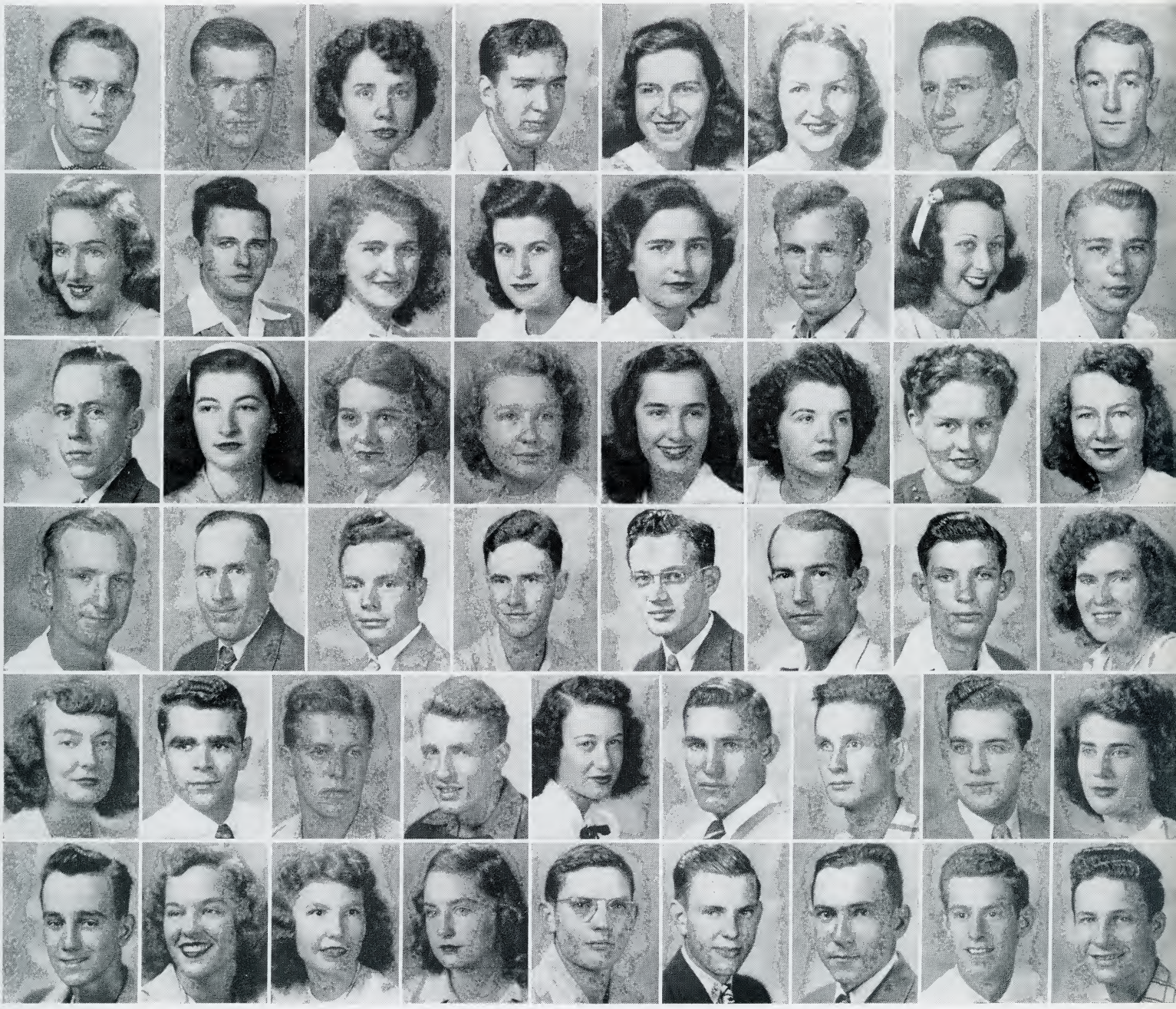

Row One

Kenneth Keith
Lee D. Kidwell
Lawrence Kinkard
Jean Kilday
Nancy Kiser
Howard Kyker
Margaret Kyker
Jesse C. Lane

Row Two

Frank L. Larkin
Daphne Little
Lois D. Livesay
I. H. Lobinett, Jr.
Floyd Long
Meredith Long
Uwell Loneday
Mary A. Lyle

Row Three

Glenn Lyons
Forrest Maloney
Kate Belle Mathes
Mary McClure
Edna McCracken
Richard J. McGuire
Elaine McKee
John L. McJunkin

Row Four

Jo Ann Mercer
M. F. Meyer
Elaine Miller
Joe Minga
Pauline Mitchell
Woodson Mitchell
John C. Moffitt
Evelyn Monroe

Row Five

Lucille Moody
Elizabeth Mooneyham
Marian Moore
Charles H. Mott
Betty Mowell
George Myers
Wilma J. Nave
Charles Neds
Jack Nichols

Row Six

Leslie Oakley
Robert S. O'Dell
Carl M. Ogle
Jean Ottinger
Ima J. Overby
Shelby Z. Painter
Ann Parker
Mary B. Patterson
Luther Payne

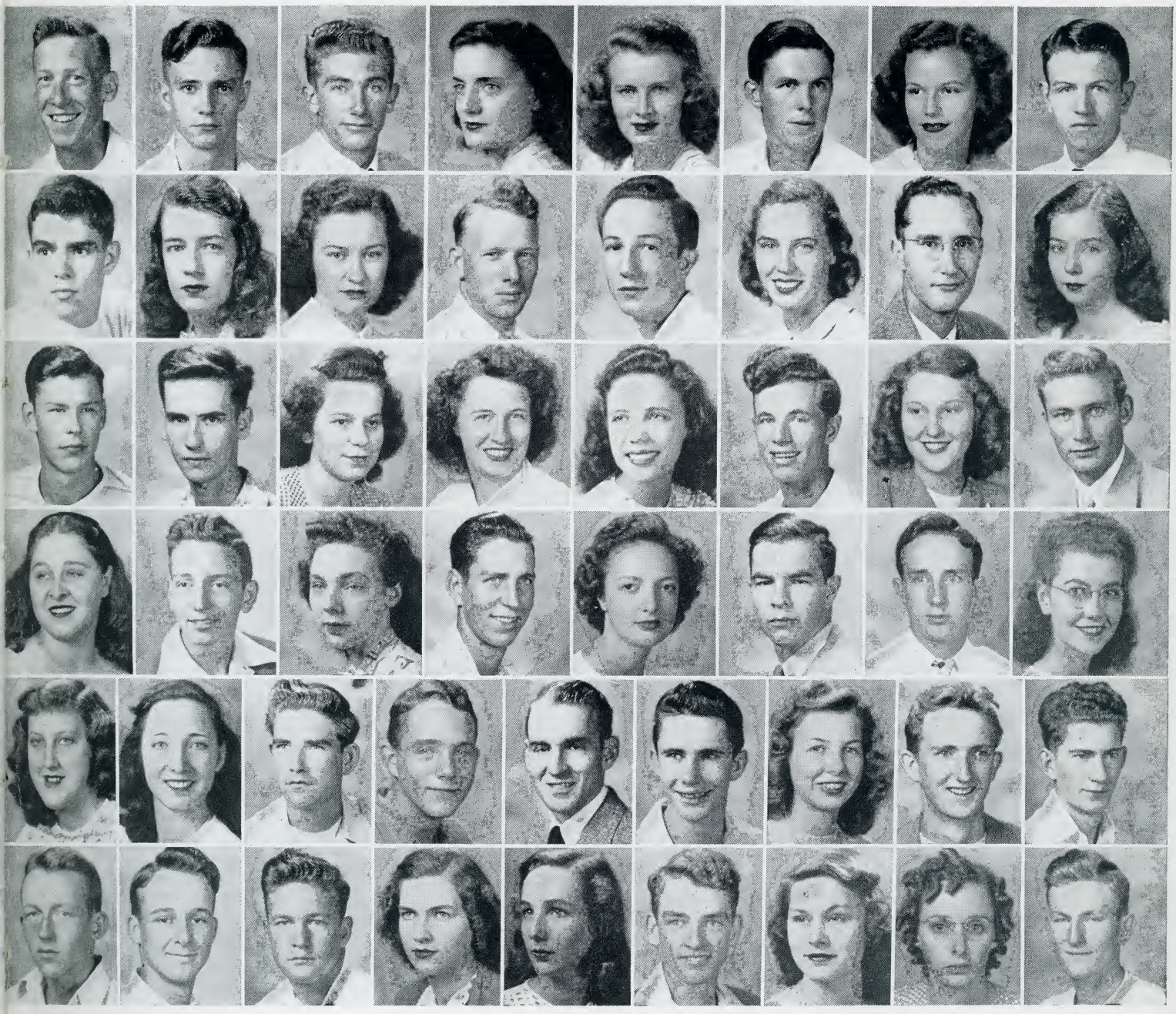

FRESHMEN

Row One

Jack Pearman
Jean Pearson
Joan Peters
Robert B. Peterson
Patsy Petery
Shirley Phipps
James Pitt
James Pitters

Row Two

Dorothy Potter
Brooks Powell
Paul S. Proffitt
Doris E. Quillin
Laurence M. Range
Pat Rees
Eleanor Roberts
Ruth Roberts

Row Three

Gale Robinson
William O. Robinson
Mary A. Rogers
Jack Roller
Paul L. Royston
John H. Ryan
Ralph Schuettler
Ollie M. Shadeed, Jr.

Row Four

Marvin Shanks
Sherman Shell
James S. Shortt
Loyce R. Shell
David Simmons
Frances Slemp
Wanda Smith
Stanley Snodgrass

Row Five

Reba F. Sparks
Marcia Stamer
Arles Stephens
Mildred Stewart
Mildred Still
Don L. Stines
Jeanne Stone
Frances Story
Dean Y. Stout

Row Six

Nathan Stover
Alezandu M. Stuart,
Jo Ann Stubblefield
Charles Susong
Charles Swain
Margaret Swingle
Charles Taylor
Sam R. Taylor
Genevieve Tannon

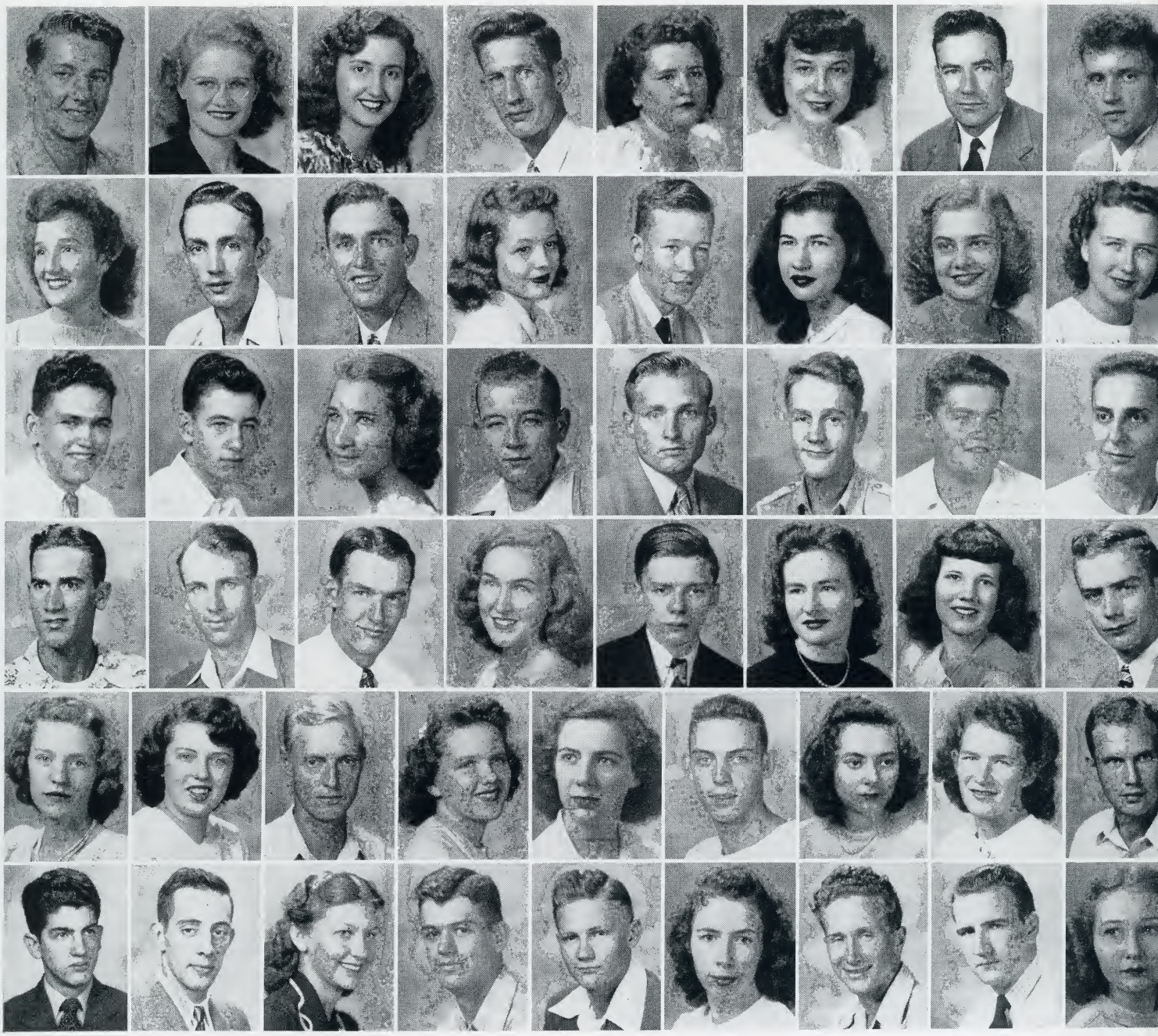

Row One

Albert Tipton
Alta Thomas
Doris J. Thompson
Karl Thomas
Violet Thompson
Russell Treadway
Jay Treadway
Helen Trybouoski

Row Two

Norma J. Tucker
Charles Underwood
Thomas S. Vance
Dorothy Waddell
Mary L. Waddell
Susie Wadewitz
Ruby E. Waldroup
Marjorie Walker

Row Three

Marinell Ward
Louise Watson
Franklin E. Weaver
Gretchen T. Werth
H. L. Whaley
Tipon Whitehead
Leonard Whitehead
Voretta Whitehead

Row Four

Fred Whettman
Coy Whitson
Kathleen Whitson
Helen Widner
Joseph Wiggs
Kathenine Wilde
Carl Wilder
Samuel Wiles

Row Five

Dee R. Williamson
Noleta Williams
Paul H. Williams
Thomas Willis
Mary L. Wilson
Jean Wilson
Helen R. Windle
Nancy Ruth Winter
Joe B. Wood

Row Six

Joe B. Wood
Virginia Wood
Wanda Woods
William Woods
Horace Wright
Peggy Wright
Lois C. Young
Thomas Young
Marjorie Williams

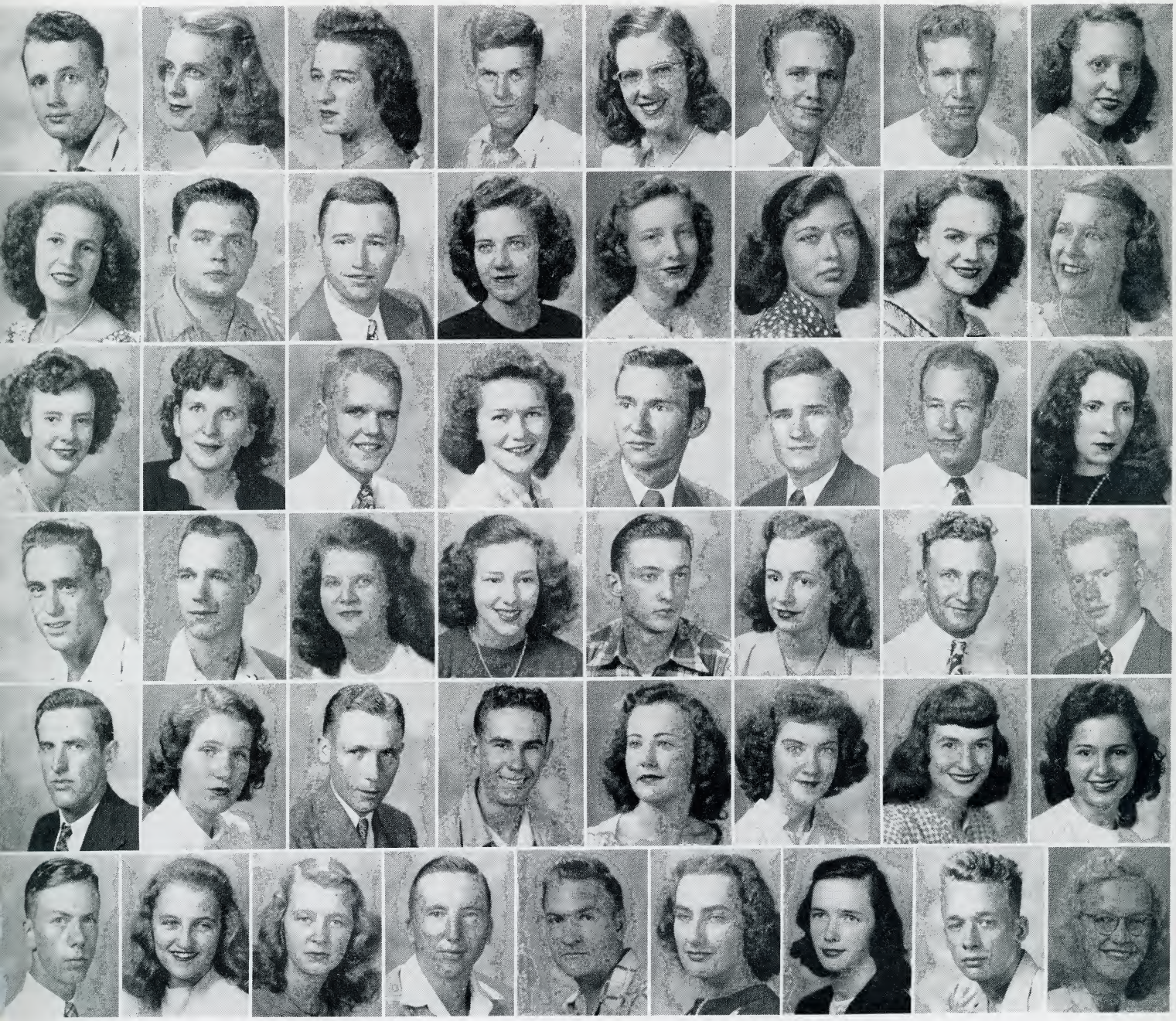

Organizations

A SPIRIT OF ORGANIZATION, COOPERATION, COMPETITION, AND DEVOTION EXISTS WHEN GROUPS OF INDIVIDUALS WORK TOGETHER WITH MUTUAL INTERESTS. AN INDIVIDUAL NEEDS THE GROUP; THE GROUP CANNOT EXIST WITHOUT THE INDIVIDUAL. WE FUNCTION AS A GROUP SO THAT THE IDEALS WE PRESENT AND STANDARDS WE ESTABLISH MAY LIVE AGAIN IN OTHERS.

BUCCANEER

1948

EDITORIAL STAFF

Minnis Freshour ..... Editor
Lone Sisk, Jr. ..... Associate Editor
Fred King ..... Feature Editor
Betty Jo Bales ..... Society Editor
Eileen Martin ..... Senior Class Editor
Pereda Rice ..... Organizations Editor
Betty Jo Winter ..... Organizations Editor
Buddy Talbert ..... Photographs
Don Shetler ..... Music Editor
Helen Templeton ..... Class Editor
Fay Earl ..... Class Editor
Herchal Ottinger ..... Sports Editor
Phyllis Eggers ..... Secretary
William Bryant, Jr. ..... Staff Photographer

BUSINESS STAFF

Earl Whitney ..... Business Manager
Ed Cox ..... Associate Business Manager
Advertising Staff ..... Robert Duff
Elaine Garlan, Roma Huff, Juanita Larkin, Jo Owen
Sam Sherwood

SPONSORS

Miss Velma Cloyd ..... Faculty Sponsor
Miss Ella V. Ross ..... Chairman, Publication Committee

LOUISE LYLE
Editor

CHLOE WHITLOW
Business Manager

TENNESSEE COLLEGIAN STAFF

Louise Lyle	Editor
Chloe Whitlow	Business Manager
Bob Schappert	Associate Editor
Betty Crain	Associate Business Manager
Gene Cole	Circulation Manager
Lone L. Sisk, Jr.	News Editor
Ben Smith	News Editor
Jimmy Carroll	Sports Editor
Janette Campbell	Sports Editor
Fay Earl	Feature Editor
Hugh Post	Feature Editor
Dan Moore	Photographer
Keith Davis	Art Editor
Billy Reeves	Art Editor
Lula Lee Tickle	Typist
Margaret Ann Swingle	Typist
Pat Moffatt	Typist
Elizabeth Webb	Proof Reader
Guy Dean Parman	Proof Reader
David Miller	Advertising
Gerald Goode	Advertising
Virginia Siler	Advertising
Mr. Solon Gentry	Faculty Advisor

UNITED STUDENT GOVERNMENT

CARTER HALL STUDENT GOVERNMENT

INTERNATIONAL RELATIONS CLUB

Margaret Hensley, Vice-President
Carolyn Bickley, Secretary-Treasurer
Margaret Gilliland, Reporter
John Burrus, Program Coordinator

William P. Armstrong
Betty Jo Bales
Margaret Banks
Fred G. Childress

Alma Ruth Cline
Jack M. Cox
Dorothy Crouch
Mary Ruth Crum

Robert Duff, Jr.
Minnis Freshour
LaVerne Hale
Eileen Johnson

Allilion Lewis
Marie McFarland
David Miller
Frances Nave

Virginia Patton
Robert Potter
Joyce Reynolds
Pereda Rice

Walter Keith Roberts
Dorothy Rowe
Sam Rose
Don Shetler

Lewis Simmons, Jr.
Lone Sisk, Jr.
Lula Lee Tickle
Ann Trimble

Reba Walker
Earl Whitney
Vernon C. Wilson
Eleanor Willard

HERCHAL OTTINGER
President

KAPPA DELTA PI

JOYCE REYNOLDS

JOYCE REYNOLDS	President
JACK M. COX	Vice-President
ALLILION LEWIS	Secretary
CAROLYN BICKLEY	Treasurer
MARY RUTH CRUM	Historian
DR. RUBEN PARSONS	Sponsor

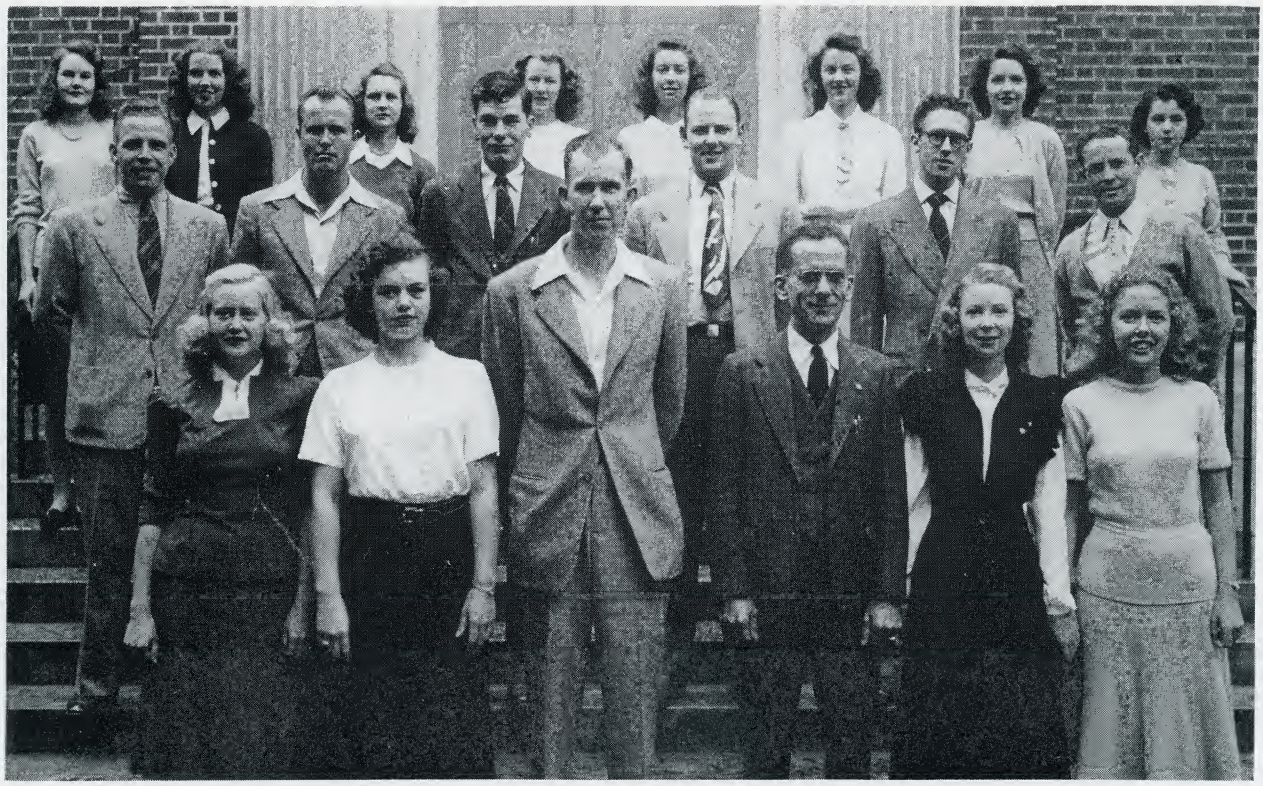

"BUCK" HUNT

"T" CLUB

G. D. HUNT ..... President

JOHN BURRUS ..... Vice-President

CARK MEEKS ..... Secretary-Treasurer

JAMES MOONEY ..... Sponsors

ALLRED (Bud) CARPENTER

LEADERSHIP CLUB

INEZ GOODMAN

INEZ GOODMAN ..... President

EMMA GREENE ..... Vice-President

MARY KATHERINE BACON ..... Secretary-Treasurer

MISS LOUISE McBEE ..... Sponsor

Y W C A

CENTRAL REGLIGIOUS COUNCIL

BAPTIST STUDENT UNION

WESLEYAN FOUNDATION

NEWMAN CLUB

MIRACLE BOOK CLUB

MU DELTA KAPPA

INTER-FRATERNITY COUNCIL

HOME ECONOMICS CLUB

ASSOCIATION OF CHILDHOOD EDUCATION

FOOTLIGHT PLAYERS

CAMERA CLUB

MUSIC DEPARTMENT

Dr. Mondel E. Butterfield

Presenting . . . the music department of E. T. S. C., our directors, Dr. M. E. Butterfield, Virgil Self, Mary Florence Hart, the organizations, Band, Glee Club, and Choir. New togs for the band . . . trips to Maryville and Bristol . . . The Messiah . . . chapel . . . radio programs . . . musical comedy were activities of '47 and '48.

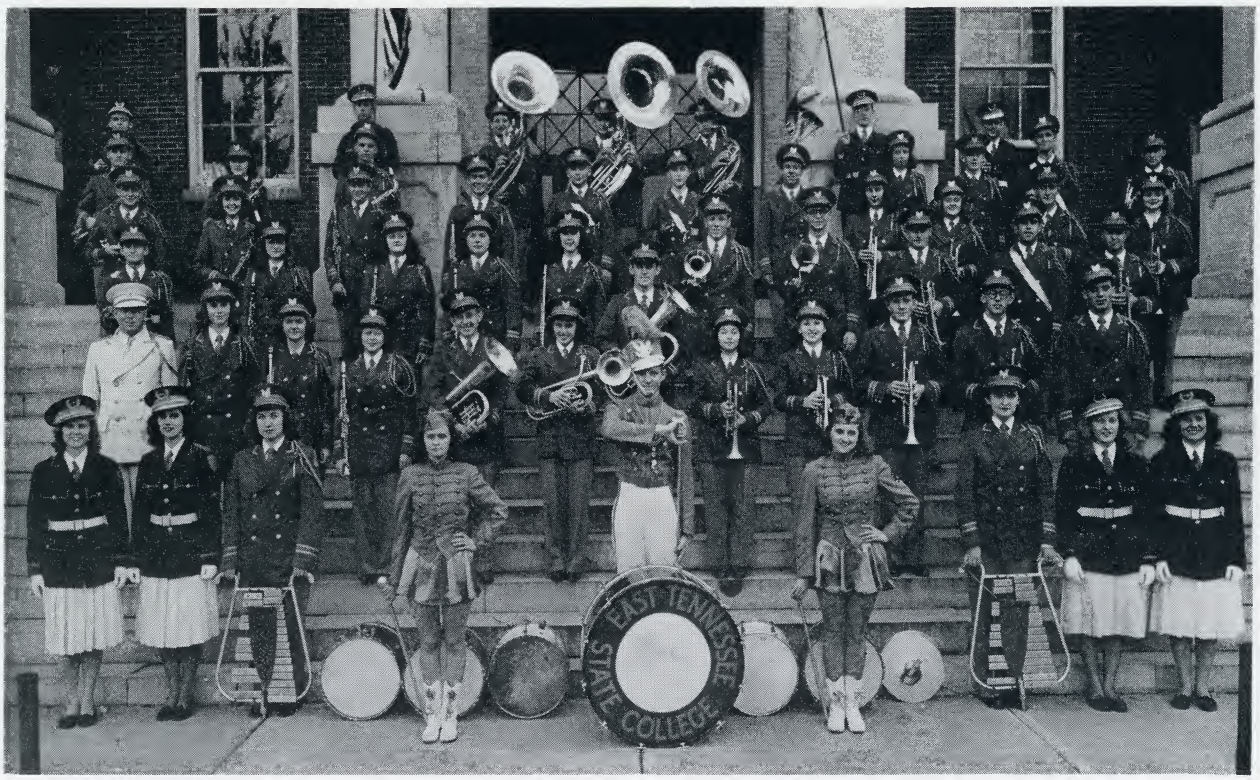

CHOIR

GLEE CLUB

SPIRIT OF MUSIC

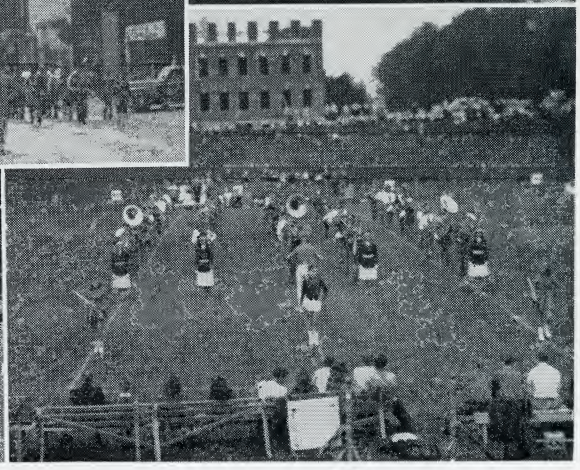

THE GREEKS HAD A WORD FOR IT

PI SIGMA

President ..... CHLOE WHITLOW
Vice-President ..... BETTY SUE HENRY
Secretary ..... JO BALES
Treasurer ..... DOROTHY ROWE
Reporter ..... ELEANOR WILLARD
Sponsors ..... MISS MARY FITZPATRICK
MISS ISABELLE GOODWIN

SIGMA OMEGA

President ..... NANCY HARRELL
First Vice-President ..... MARY BERYL HALL
Second Vice-President ..... ELAINE GARLAND
Secretary ..... MARY NELL LINDSEY
Treasurer ..... CLARIE LOVELL
Reporter ..... JEANETTE BURKEY
Sponsors ..... MRS. JIM MOONEY
MISS LOUISE McBEE

PHI ALPHA

President ..... MARIE McFARLAND
First Vice-President ..... MARCETTA LANE
Second Vice-President ..... MARGARET GILLAND
Secretary ..... HAZEL WILDS
Treasurer ..... BETTY JO WINTER
Reporter ..... MARGARET BANKS
Sponsors ..... MISS RACHEL EATHERLY
MISS MARY HART, MRS. VIRGINIA COX, MISS ELLA ROSS

MU EPSILON NU

President ..... GUY DEAN PARMAN
Vice-President ..... HENRY McKAY
Secretary ..... JAMES R. PARKS
Treasurer ..... JAMES M. LONG
Reporter ..... JAMES CARROLL
Chaplin ..... JAMES WYKLES

NU SIGMA ALPHA

President ..... ROY VAN PANGLE
Vice-President ..... "CHUCK" LANE
Secretary ..... BOB SCHAPPERT

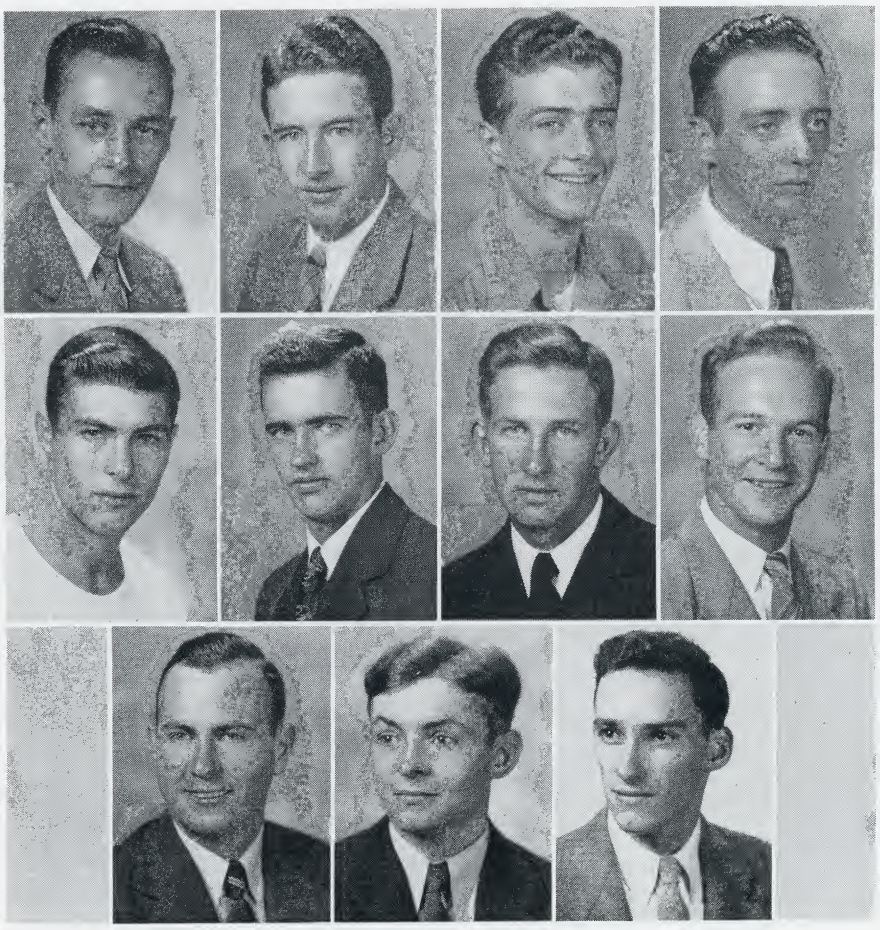

THE XMAS SPIRIT

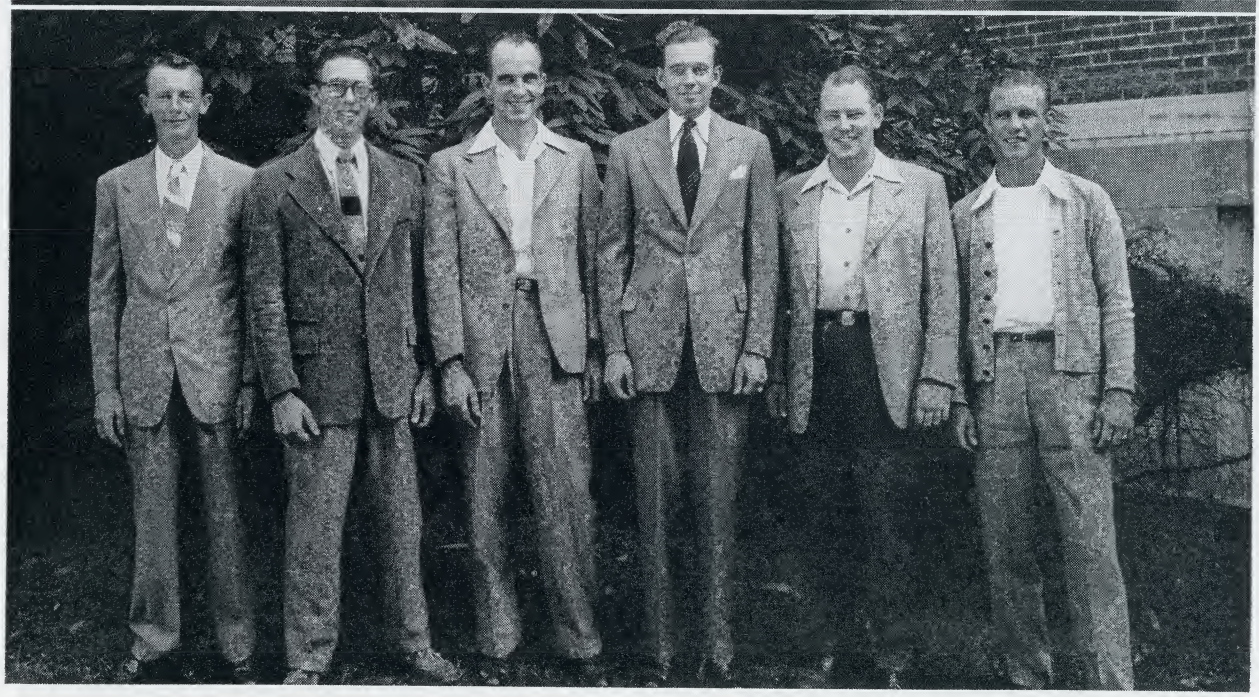

PHI BETA CHI

President ..... EARL WHITNEY
Vice-President ..... MINNIS FRESHOUR
Secretary ..... DALE BRAY
Treasuer ..... JAMES L. HILL
Business Manager ..... DON SHETLER
Reporter ..... JIM HOWELL
Sponsor (Not Pictured) ..... DR. R. L. PARSON

SWEETHEART BALL

Athletics

WE ESTABLISH THE FOUNDATION OF SCHOOL SPIRIT THROUGH COMPETITIVE ACTIVITIES. WHO REPRESENT US ON THE PLAYING FIELD, SHOW US THE VALUE OF GOOD SPORTSMANSHIP, THE REWARDS OF TIRELESS TRAINING, AND PERSISTENT FIGHTING. FROM SUPPORTING THEIR EFFORTS WE GROW TO APPRECIATE EACH OTHER, TO COOPERATE, TO BE UNSELFISH, AND LOYAL.

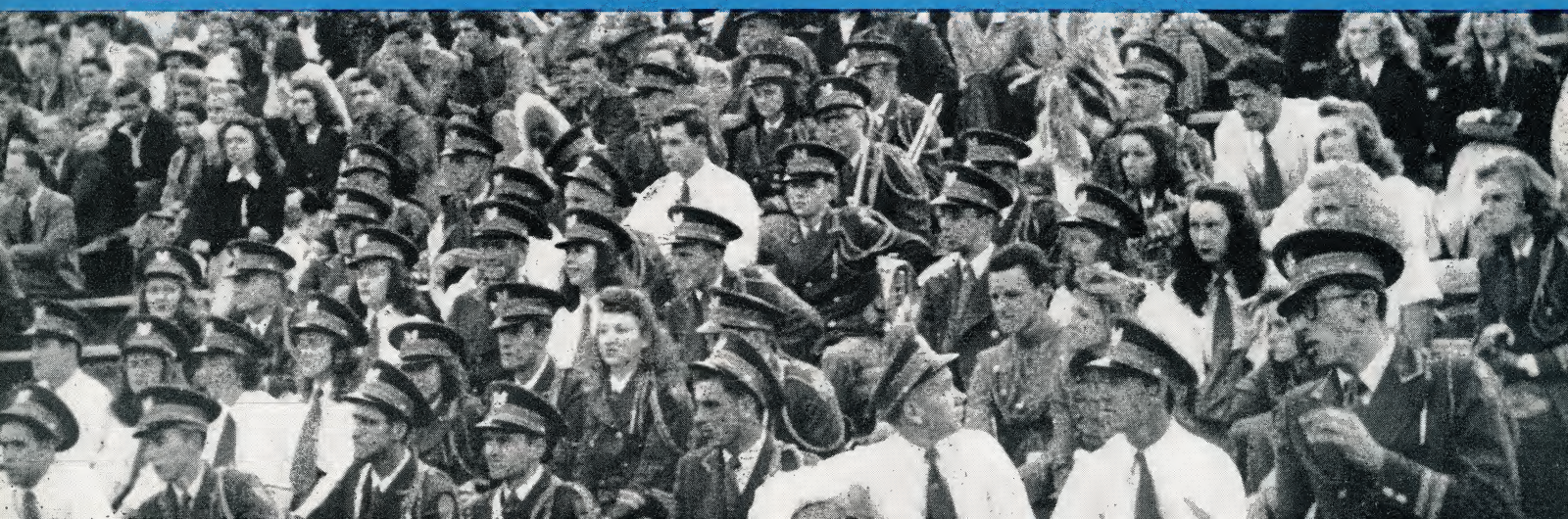

Coach L. T. Roberts

Asst. Coach
A. W. (Bud) Carpenter

FOOTBALL SEASON OF 1947

BUCCANEERS—14 TENNESSEE WESLEYAN—12. The Bucs' opened their grid season at Roosevelt Stadium in Johnson City with a win over a fighting Wesleyan eleven. Captain Holsclaw scored on a pass from Tolley, and Patterson converted to hold a lead at half-time 7-6. Earls scored on an end run in the third period and Patterson again added the extra point. Wesleyan rallied for a fourth period score but the victory had been won by the point after touchdown margins.

BUCCANEERS—14 ERSKINE COLLEGE—20. After dominating the game for three quarters and leading 14-13 by virtue of two runs by France. The Bucs' were defeated by a heavier Erkine eleven who pushed over the game clinching touchdown early in the fourth quarter on a 35-yard dash through tackle.

FRONT ROW—Leslie, Chinouth, Pansock, Groseclose, France, Musselman, Tolley, Lusk.
SECOND ROW—Manager Stokes, Manager Knox, McJunk in, J. Hunt, M. Williams, Thornburg, Sutherland, Holly, G. Hunt, Lane, Bailey, Weekley, Manager Archer.
THIRD ROW—Assistant Coach Carpenter, Coach Roberts, Leong Freeman, Hawkins, Quarrels, Patterson, Jorgenson, Moore, Evans, Carrier, Manager Blevins.
FOURTH ROW—Pickle, Oliver, Hickman, Earls, Vest, J. Green, Jennings, Joe Green, Brown, Thrash, Tranbarger, Vance, Alexander, Hester.

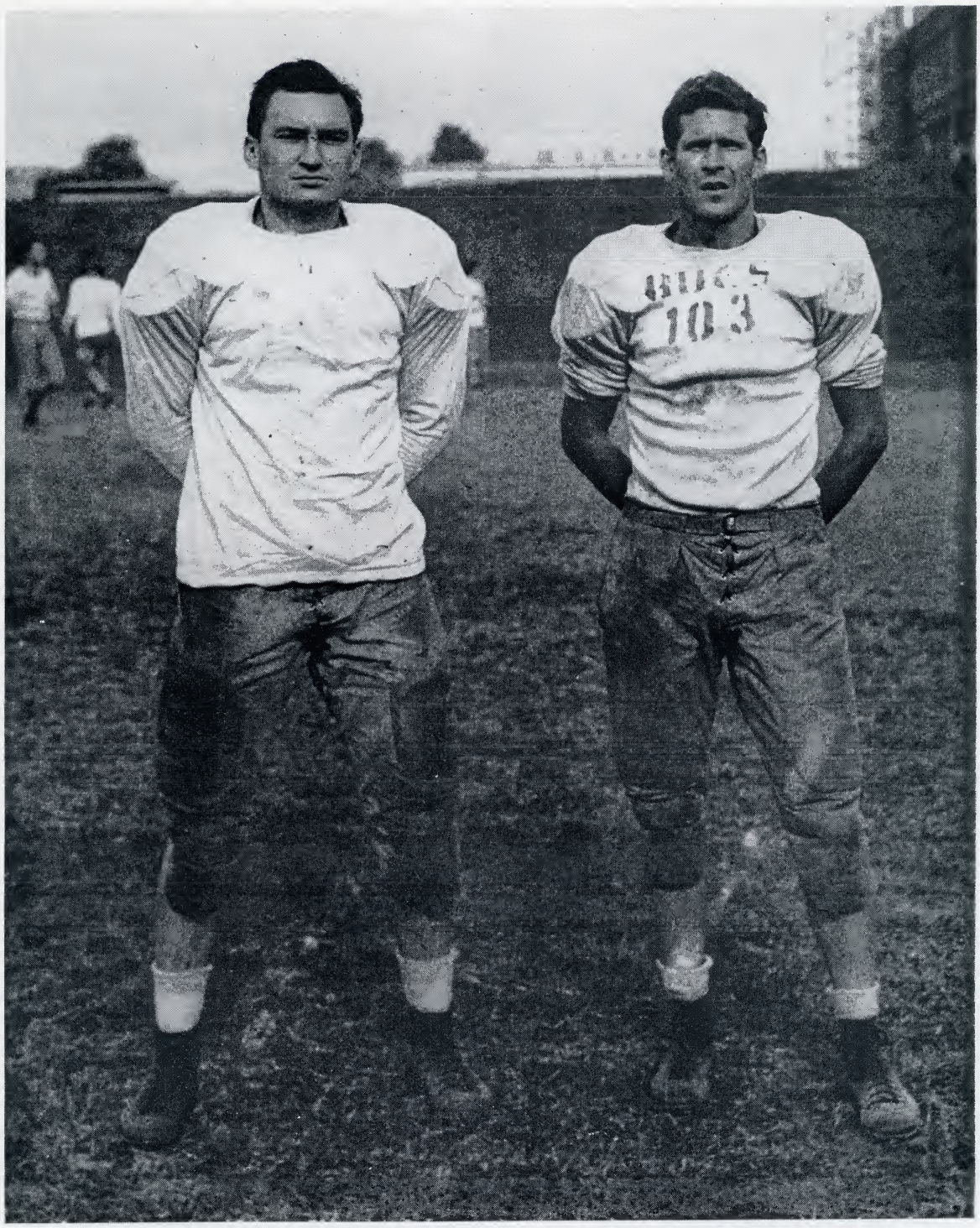

Captain Holsclaw **Co-Captain Green**

BUCCANEER SCHEDULE

SEPT.	27	E.T.S.C.	14
OCT.	4	E.T.S.C.	14
OCT.	10	E.T.S.C.	14
OCT.	18	E.T.S.C.	6
OCT.	25	E.T.S.C.	6
OCT.	30	E.T.S.C.	25
NOV.	8	E.T.S.C.	13
NOV.	15	E.T.S.C.	31
NOV.	13	E.T.S.C.	13
STATE TOTAL			136

WON 5 — LOST 4

TENNESSEE WESLEYAN	12
ERSKINE COLLEGE	20
SALEM COLLEGE	2
MARYVILLE COLLEGE	31
CARSON-NEWMAN	38
CUMBERLAND U.	0
EMORY & HENRY	0
TUSCULUM COLLEGE	0
MIDDLE TENN. STATE	26
OPPONENTS TOTAL	129

Harrison Taylor

Mack Sutherland

FOOTBALL SEASON (Continued)

BUCCANEERS—14 SALEM COLLEGE—2. Touchdowns by France and Carrier provided the second win of the season for the Bucs' who played the game in a sea of mud. France scored on a 49 yard dash aided by beautiful downfield blocking to give the State eleven the lead at half-time. The second touchdown, scored in the second half, was set up by a pass to Chunk Lane, a few short thrusts into the line and Carrier scored on a neatly executed around the end play. Salem registers a safety in the fourth period to end the scoring.

John Pansock

Gordon Brown

Clyde Groseclose

Bob Tranbarger

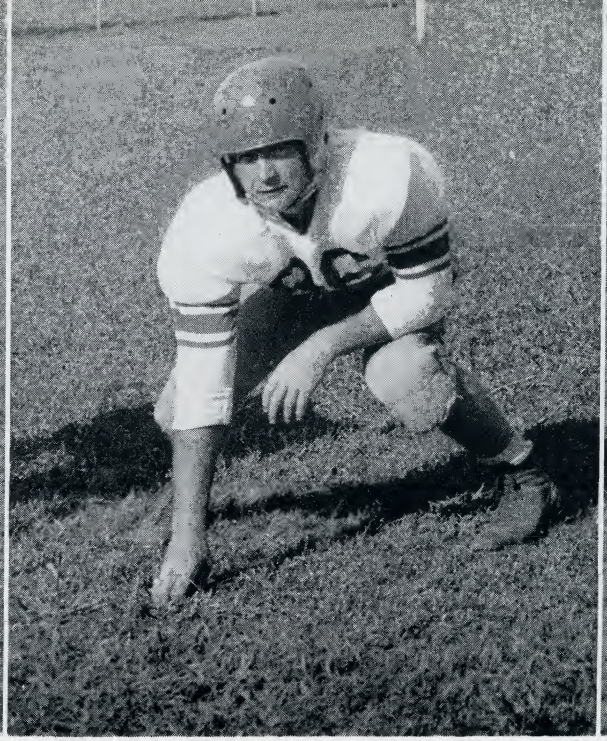

William Bailey

Bill Holley

FOOTBALL SEASON (Continued)

BUCCANEERS—6 MARYVILLE COLLEGE—31. Scoring a touchdown in each of the first three periods, and adding two more in the final quarter, the Maryville College Highlandsr rolled over the Bucs, 31-6. The Buccaneers lone touchdown came in the second quarter when Vest threw a long pass to Holsclaw who with a good fake crossed the zero yard marker standing up.

BUCCANEER—6 CARSON-NEWMAN—38. The Buccaneer's Homecoming was spoiled by the rampaging Carson-Newman Eagles. Seeking sweet revenge for theid own 1946 Homecoming loss they thrashed the Bucs' 38-6. The Bucs' score came on a long pass from Jack Vest to "Chuck" Lane. Just before intermission.

Howard Duncan

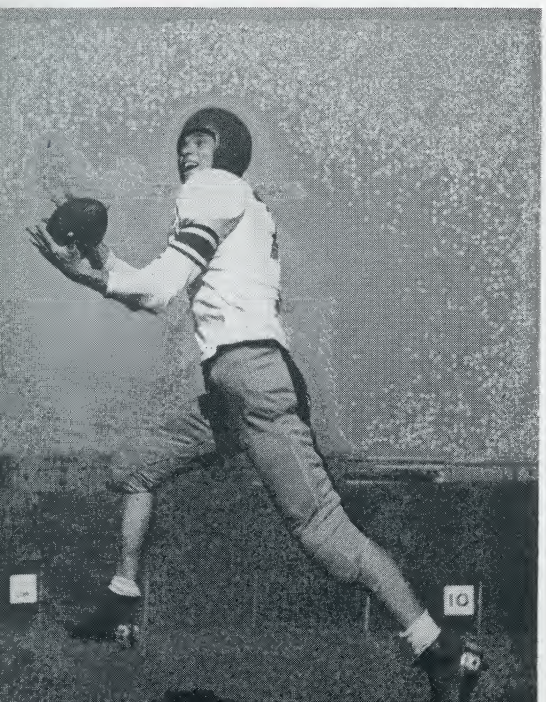

Gifford Hunt

Jack Vest

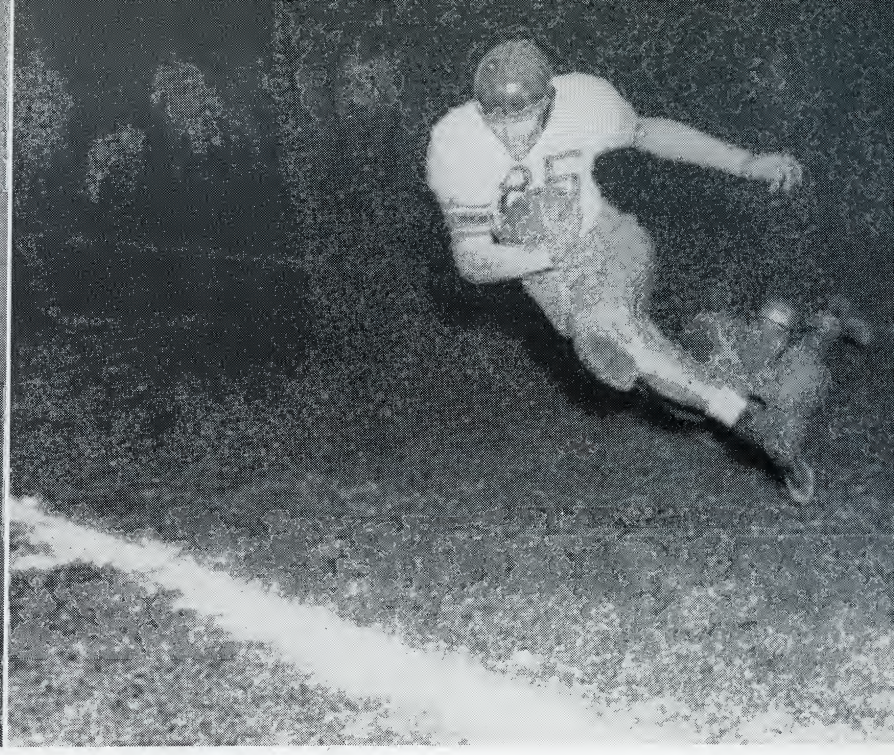

Co-captain Joe Green scores on a pass against Emory & Henry

FOOTBALL SEASON (Continued)

BUCCANEERS—25 CUMBERLAND UNIVERSITY—0. Scoring eight times only to have four nullified by penalties the Bucs' came out in the win column against Cumberland University. The four touchdowns were scored by France, Jorgeron, and J. Hunt. By the way of hard-driving ground attack, which clicked repeatedly against the hapless Lawyers.

James Hunt

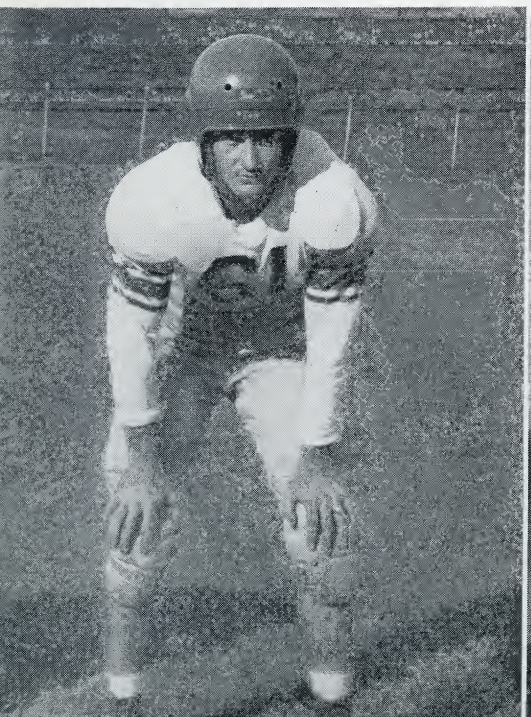

Howard Earles

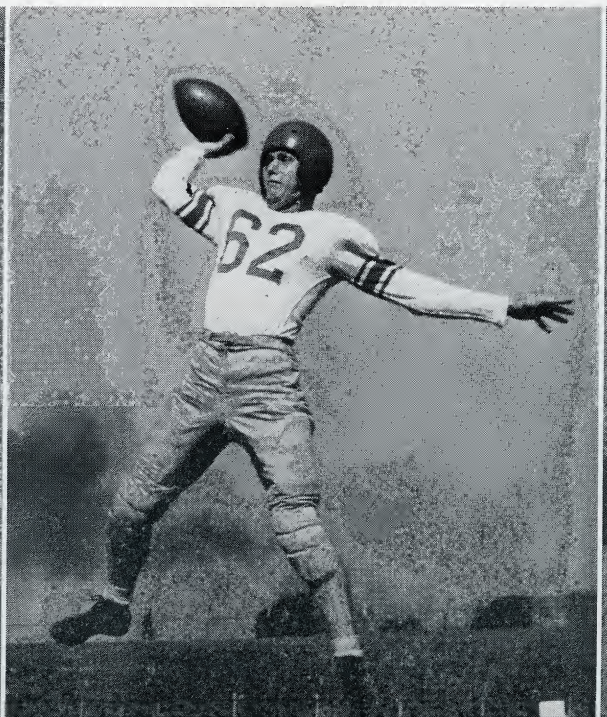

Bob Thornburg

Bob Evans

Gene Tolley

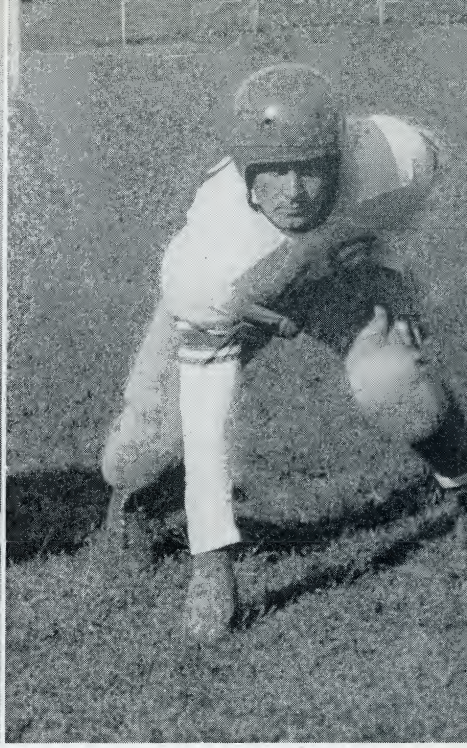

Joe Lusk

FOOTBALL SEASON (Continued)

BUCCANEERS—13 EMORY & HENRY—0. Touchdown passing in the first and third periods by Jorgenson and Vest provided the Bucs' with the score to force back the hapless Wasps from Emory & Henry.

BUCCANEERS—31 TUSCULUM—0. The Bucs land attack featuring Mussleman, Jorgenson and Buck Hunt combined with a superb aerial show starring Vest and Tolley crushed a Tusculum eleven on a mud-soaked field in Johnson City to the tune of 31-0.

Action in the Home-coming Game against the Carson-Newman Eagles

Dick Jorgeson

Dan Weekley

Paul Musselman

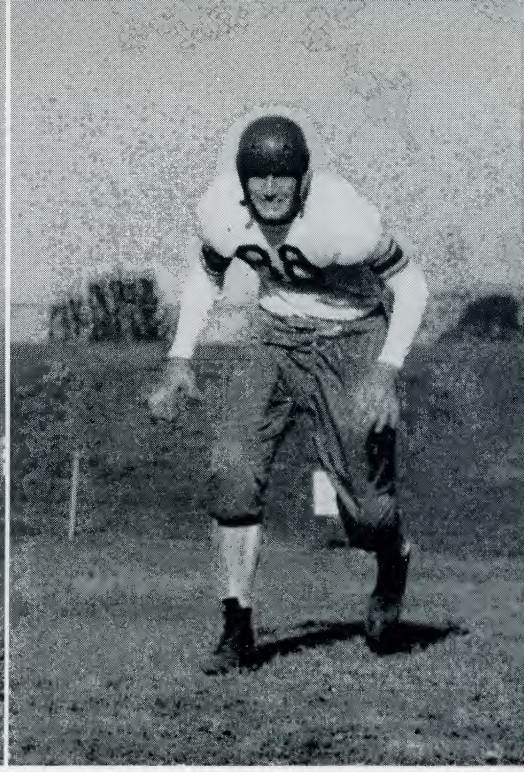

Kyle Chinnouth

FOOTBALL SEASON (Continued)

BUCCANEERS—13 MIDDLE TENNESSEE STATE—26. The weight and power in reserves of the Blue Devils proved fatal to the Bucs' in losing their last game of the season. The Bucs' threw a scare into their sister school eleven with a 13-6 lead at the half on a long pass from Tolley and a blocked punt recovery by Dan Weekley. The last half saw the Blue Devils score three touchdowns and add two extra points to end the season for the Bucs with a loss.

Jack France

Vivian Carrier

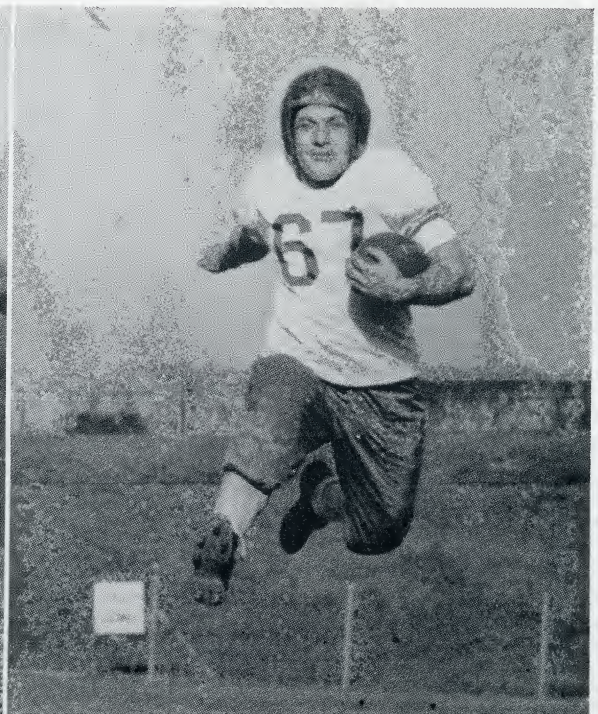

Earl Lane

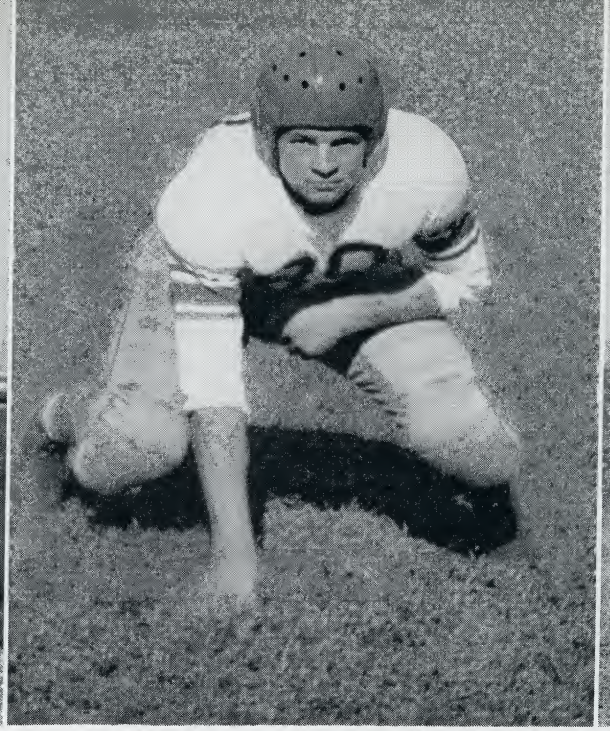

Maruice Williams

Tom Jennings

Halfback Jack France dashes 49 yards against Salem in a sea of mud.

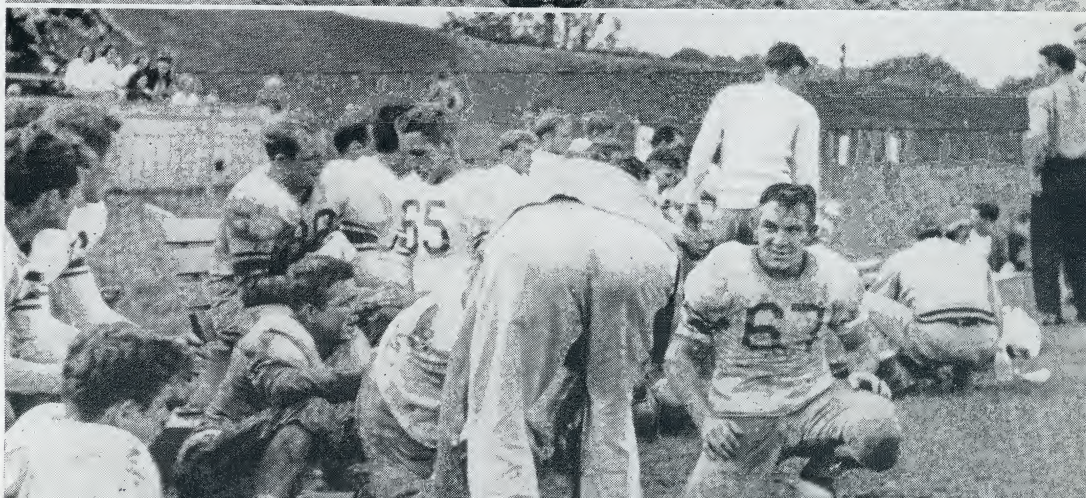

On the bench during the Salem game, which the Bucs' won 14-2.

Jack Seaton

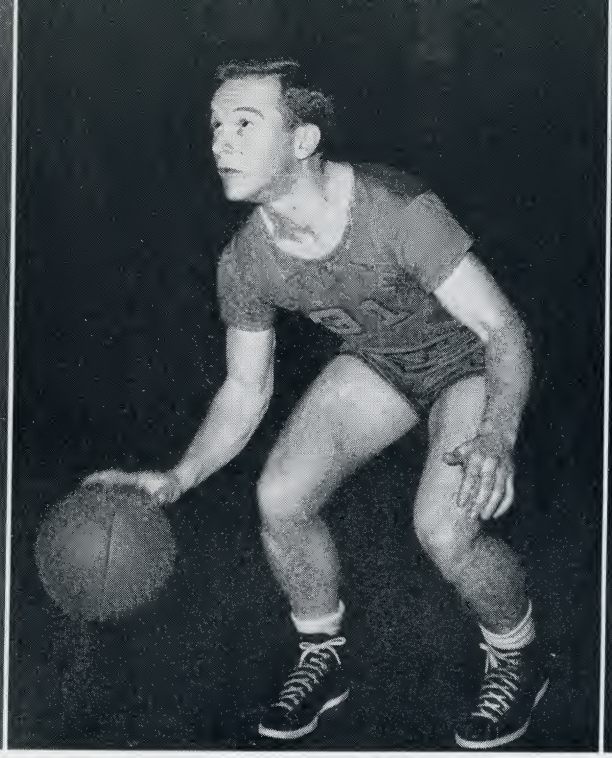

Harrison Taylor

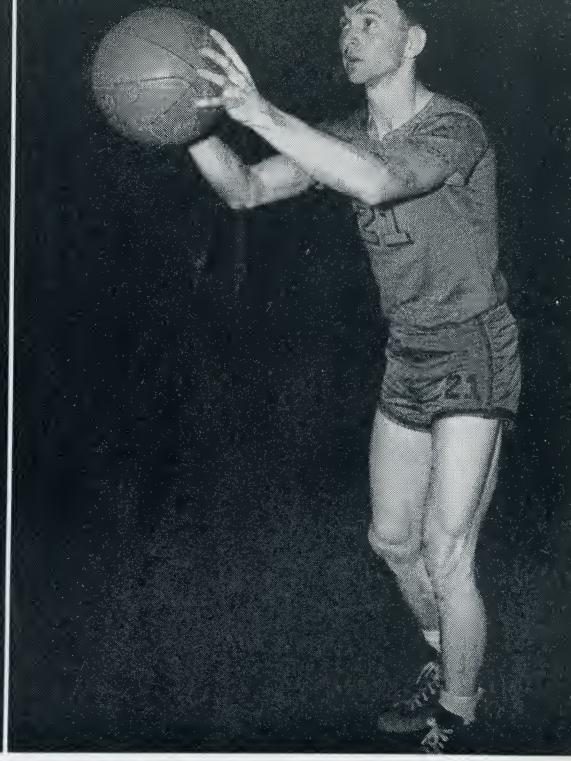

Charlie Bayless

Action In The Western Carolina Game

1947-48 SCHEDULE

E.T.S.C.	56	King College	43
E.T.S.C.	54	Western Carolina Teachers	57
E.T.S.C.	50	Carson-Newman	52
E.T.S.C.	64	Emory & Henry	38
E.T.S.C.	53	Bristol Independents	50
E.T.S.C.	47	Tusculum	41
E.T.S.C.	45	Carson-Newman	33
E.T.S.C.	36	Maryville	43
E.T.S.C.	65	Lincoln Memorial U.	75
E.T.S.C.	40	Milligan	59
E.T.S.C.	85	Maryville	82
E.T.S.C.	75	Bristol Independents	49
E.T.S.C.	55	Western Carolina Teachers	60
E.T.S.C.	112	Emory & Henry	58
E.T.S.C.	66	Lincoln Memorial U.	60
E.T.S.C.	55	Milligan	68
E.T.S.C.	65	King	53
E.T.S.C.	54	Tusculum	51
E.T.S.C.	52	Bluefield	58

FRONT ROW—C. Derrick, Buddy Poole, Hugh Clark, Charlie Bayless, Harrison Taylor, Captain Gene Quarrels, Larry Kinkaid, Jack Vest.
BACK ROW—Manager Archer, Roy Pangle, H. Hickman, Bob Jordan, Gene Derrick, Jack Seaton, Charles Harmon, Coach Roberts.

BASKETBALL SEASON 1947-48

The State College hardwood team began the season with a triumph over King College on December 13, 1947. Returning to the cage warfare after the Christmas holidays they lost two straight to the Western Carolina Teachers and Carson-Newman respectively. Following this they topped Emory, the Bristol Independents and Tusculum before bowing to Maryville, L. M. U., and Milligan. The Milligan game was one of the highlights of the season, being the first of two scheduled games that marked the resumption of athletic relations between the two schools. Another of the spotlight features of the season was the 112-58 shellacking of the Emory Wasp in the College Gym on Feb. 10th.

Charles Harmon

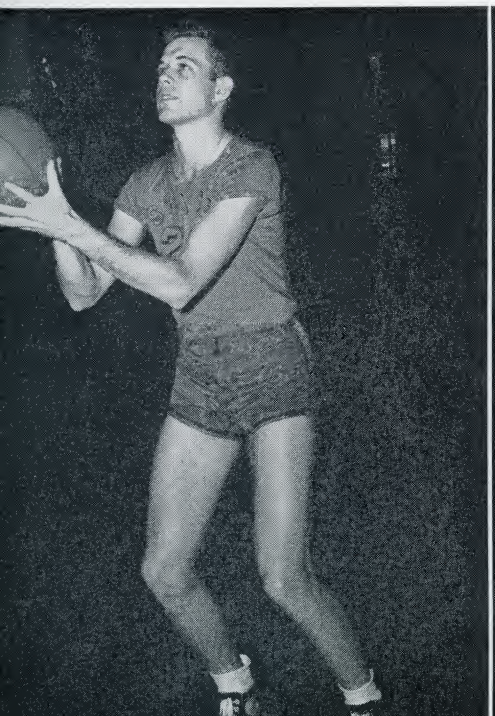

Gene Quarrels

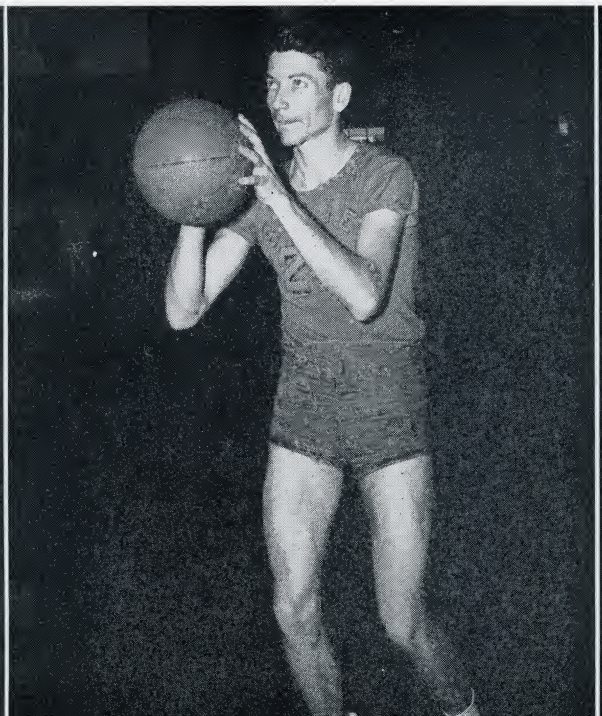

Jack Vest

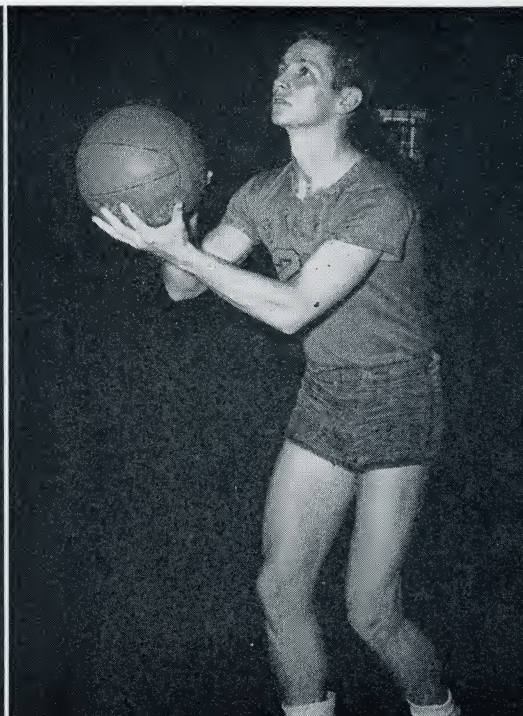

Hugh Clark

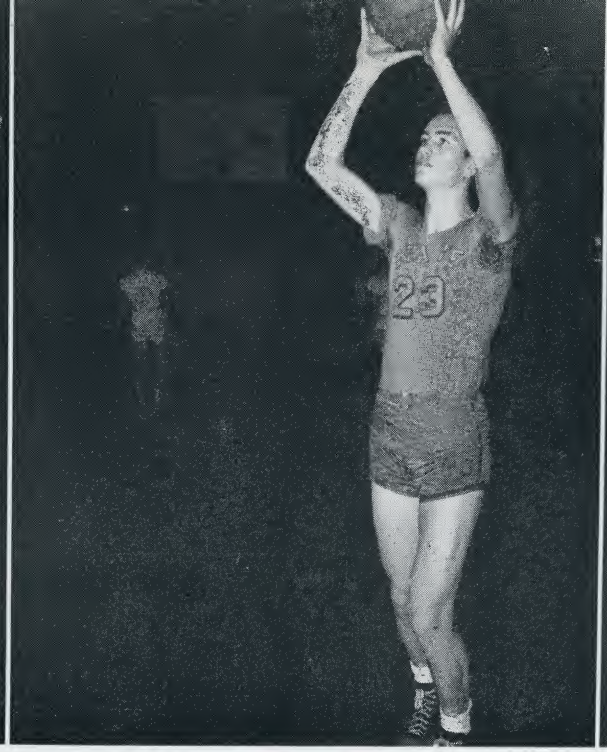

Gene Derrick

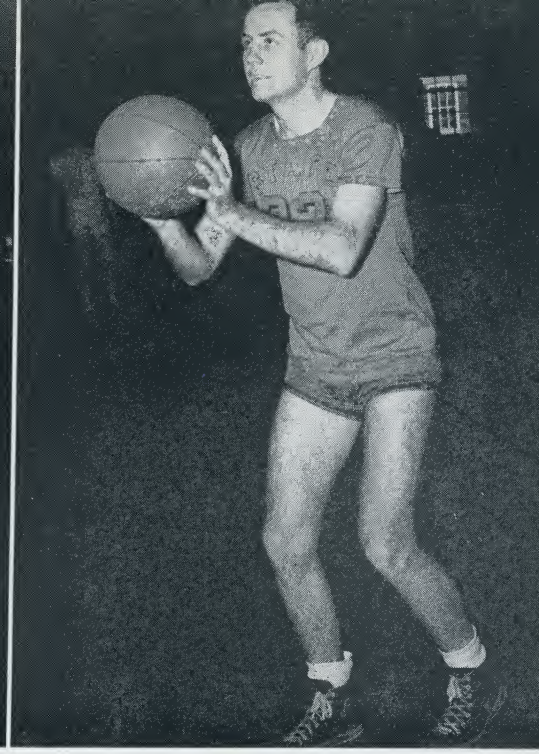

Roy Pangle

BASKETBALL SEASON (Continued)

Having lost to the rangy L. M. U. cagers earlier in the season on their home court the underdog Buc's traveled to Harrogate to gain a convincing victory in return for the mid-season setback. The last game of the season found the Buc's on the short end of a 52-58 score in Bluefield College. Thus the Buc cagers finished the schedule for 47-48 with twelve wins against seven losses for a percentage of .584 for the season. They averaged 59.4 points per game against 53.7 for their opponents, scoring 1,129 markers in nineteen games.

In the individual scoring, Jack Vest, guard led the parade with an average of 13 points per game, followed by Gene Derrick, 10.7; Captain Gene Quarrels, 8.4; Jack Seaton, 5.8; Bayless, 5.1; Jordan, 4.8; Harmon, 3.8; Clark, 3.4; Hickman, 1.9; C. Derrick, 1.5; Taylor, 1.3; Pangle, 1.2.

C. Derrick

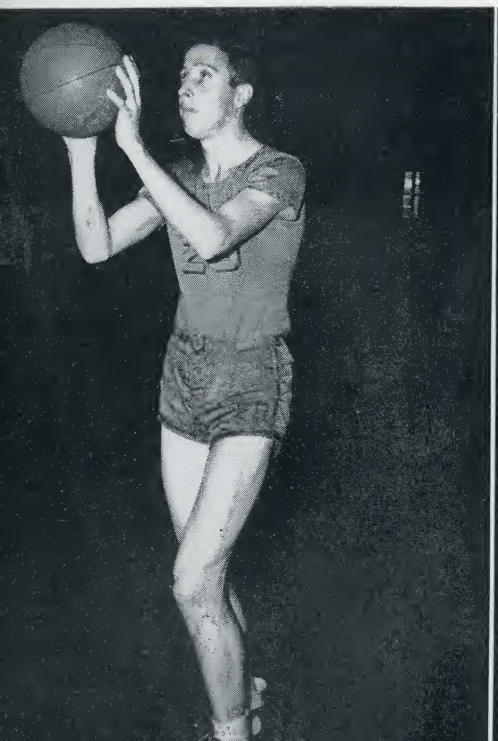

Bob Jordan

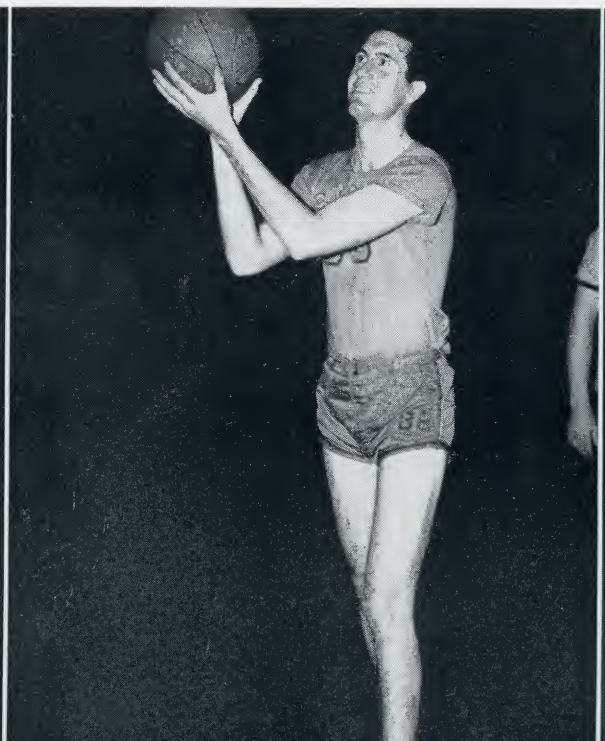

Larry Kinkaid

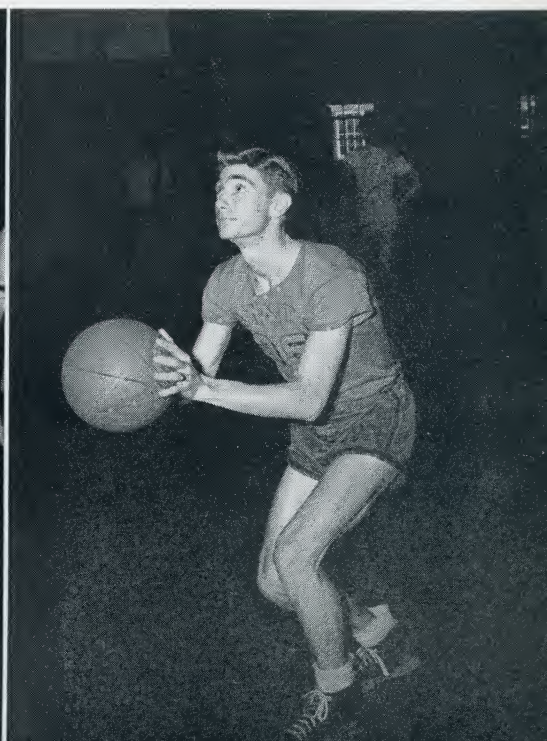

FRONT ROW—Ponder, Kimsey, France, Poole, B. Williams, Haun.
SECOND ROW—Campbell, Taylor, Saulsbury, Patterson, Carroll, Banner, Presnel.
THIRD ROW—Coach Mooney, Nave, Tranbarger, Musselman, Vest, Bailey, Manager Gray.

BASEBALL SEASON OF 1947

Coach Jim Mooney's nine finished a good season in 1947 with a better than .500 record. A big share of the pitching duties fell to Buddy Poole and Kay Haun with the stalwart Bob Tranbarger on the receiving end. Tranbarger was also a power at the plate, aided by Paul Musselman, outfielder, and Bill Kimsey, first baseman. Vest, Jack France and Campbell helped Mooney to round out a good infield combination that produced a winning ball club.

Paul Musselman, hard-hitting outfielder.

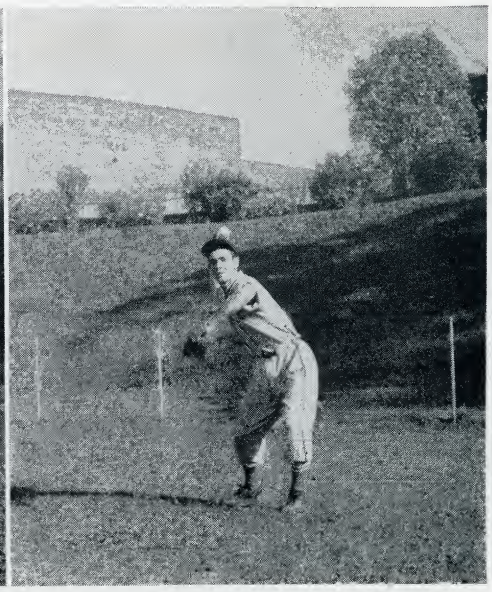

Jack France, starred in the infield at third

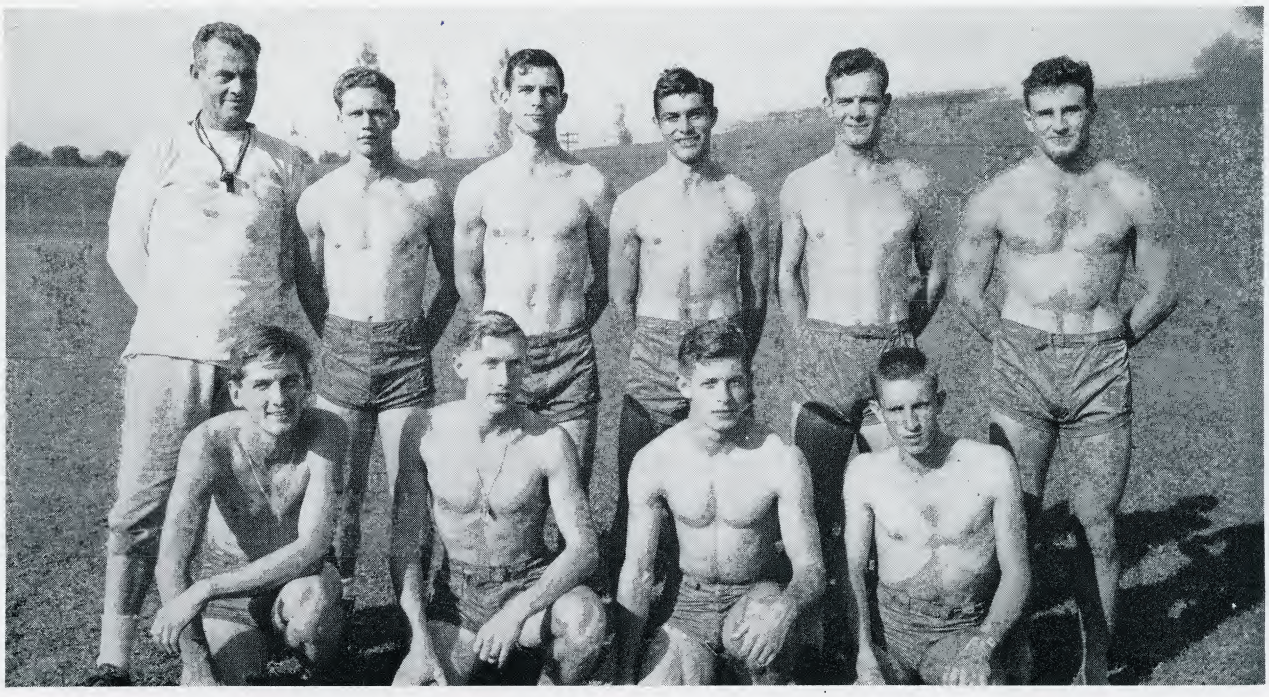

FRONT ROW—Schappert, Nidiffer, Lane, Carroll.
BACK ROW—Coach Roberts, Earls, Patterson, Musselman, France, Weekley.

TRACK SEASON OF 1947

The State track team for the 1947 season was organized by Bob Schappert and Earl Lane who gathered the boys who were interested together and entered two meets. Training was entirely self-governed. The team traveled to Mars Hill College and came away with victory. Entering the Milligan Relays at Roosevelt Stadium in Johnson City, they came out third. A good record for the year. Coach Roberts is looking forward for a well organized program in the '48 season with almost all trackmen returning.

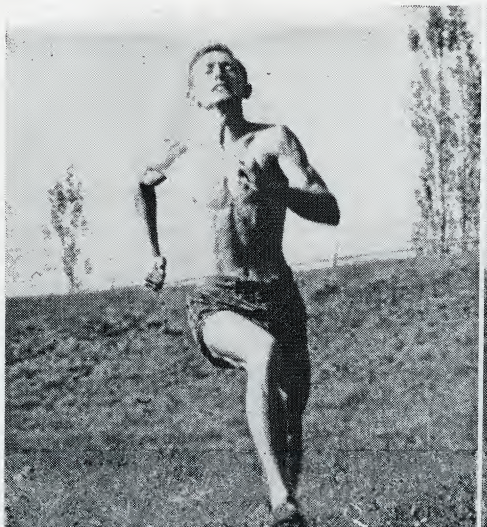

T. J. Nidiffer

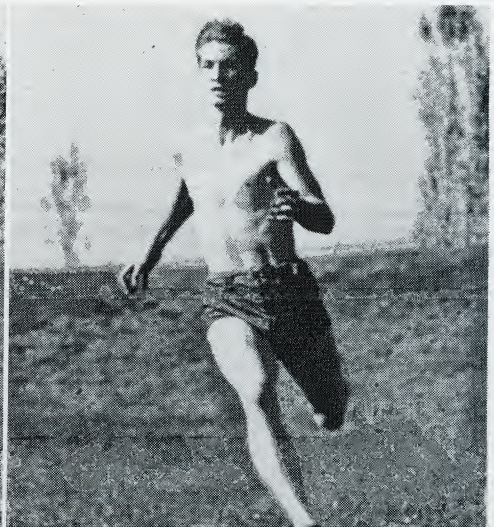

Bob Schappert

Coach McNeil

John Burrus

TENNIS SEASON OF 1947

The Buccaneer tennis team made a splendid record for itself during the 1947 season. Led by John Burrus and Jack Britton, two of the best in the state, they swept over all opposition in the small college area of East Tennessee with two wins each over Carson-Newman, Maryville, Emory & Henry, Lincoln Memorial University and Mars Hill. On a trip to the University of Tennessee and Swanee they were defeated twice. At U. T. Burris won his singles match and combined with Jack Britton to win the doubles. Entering the state tournament at Memphis, the E.T.S.C. netters came in second. A fine record for a great team.

FRONT ROW—Burrus, Britton, Sims, Derrick, Phillips.
BACK ROW—Thornberry, Isbill, Hicks, Coach McNeil.

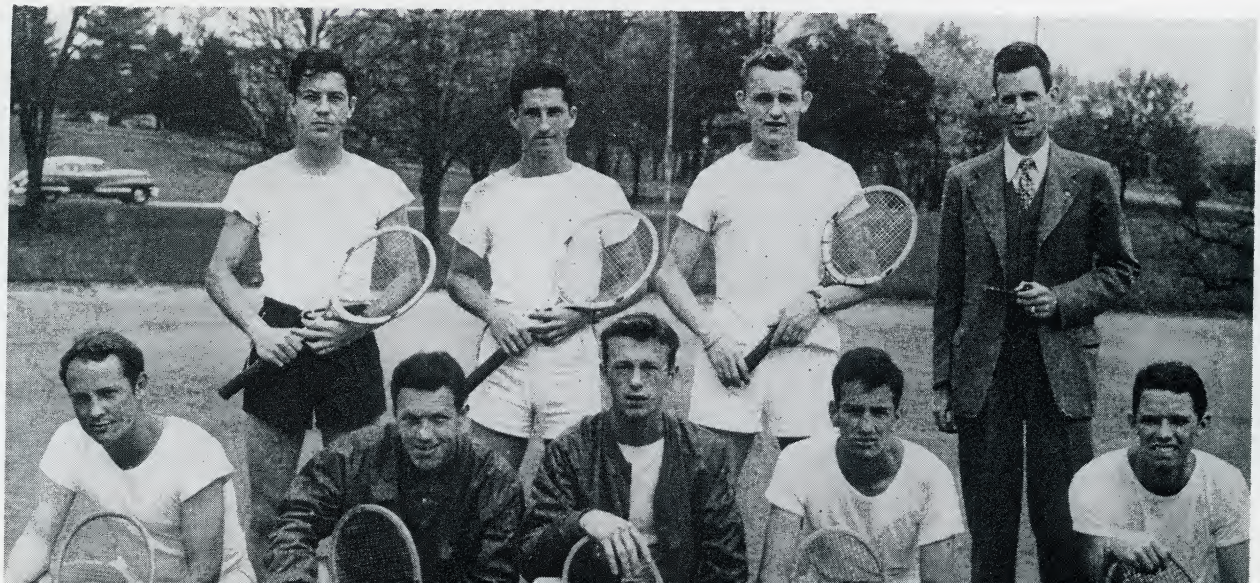

Pereda Rice
Manager

Miss Louise McBee
Sponsor

Marjorie Hartsell
Assistant Manager

GIRL'S INTRAMURALS

The Woman's Intramural Department is made up of Physical Education majors and all others interested in sports as a extra-curricula activity. The Department offers speedball, softball, volleyball, basketball, ping pong, archery, bowling, horseshoe, hiking, badminton, and tennis. Through participation in these activities, the girls work toward the TS and Honor T Sweater award.

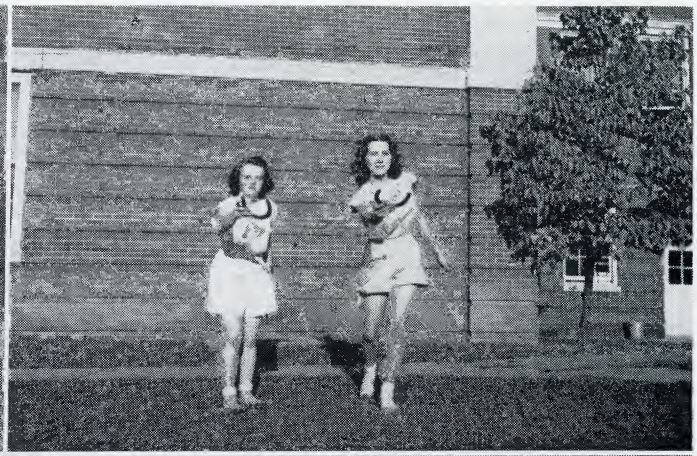
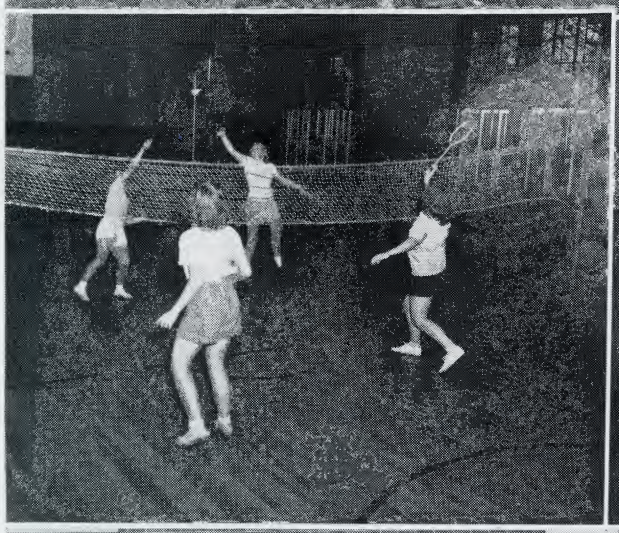

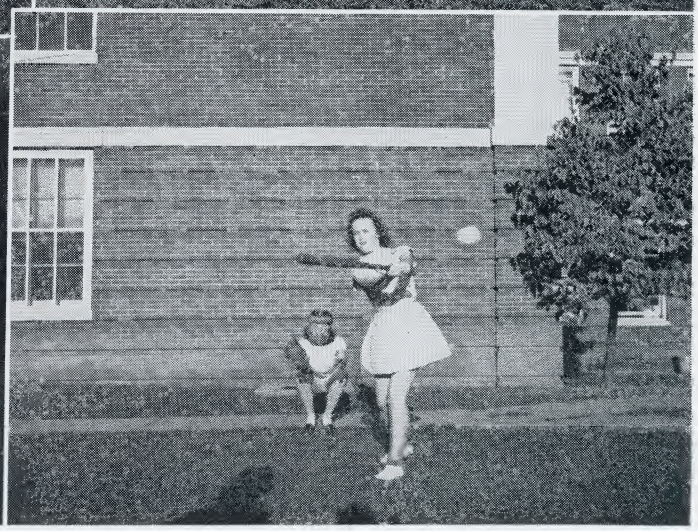

Features

WE HAVE AMONG US THOSE CHOSEN FOR CHARM, FOR TALENT, AND FOR CHARACTER. THOSE HONORED AND DISTINGUISHED STUDENTS WHO HAVE CLIMBED THE LADDER OF SUCCESS ARE HEREIN COMPLIMENTED. WE FIND TOO, THOSE RETURNING TO US WHO IN THEIR YESTERDAYS WALKED WITH HONOR THE PATHS WHICH WE SO PROUDLY TROD TODAY.

Helen Hawthorne

Eleanor K. Weekly

Eileen Martin

Sara K. Livesay

Joanna Goode

Nancy Jane Kiser

Ernestine Duke

Eleanor Willard

Carolyn Bickley
Louise Sisk
Fred King
Who's
Harrison Taylor
Margaret Gilliland
Lone L. Sisk

Minnis Freshour
Who
Roy Van Pangle
Louise Lyle
Keith Roberts
Dorothy Rowe
John Burrus
Betty Sue Henry
Allilion Lewis

Hall of

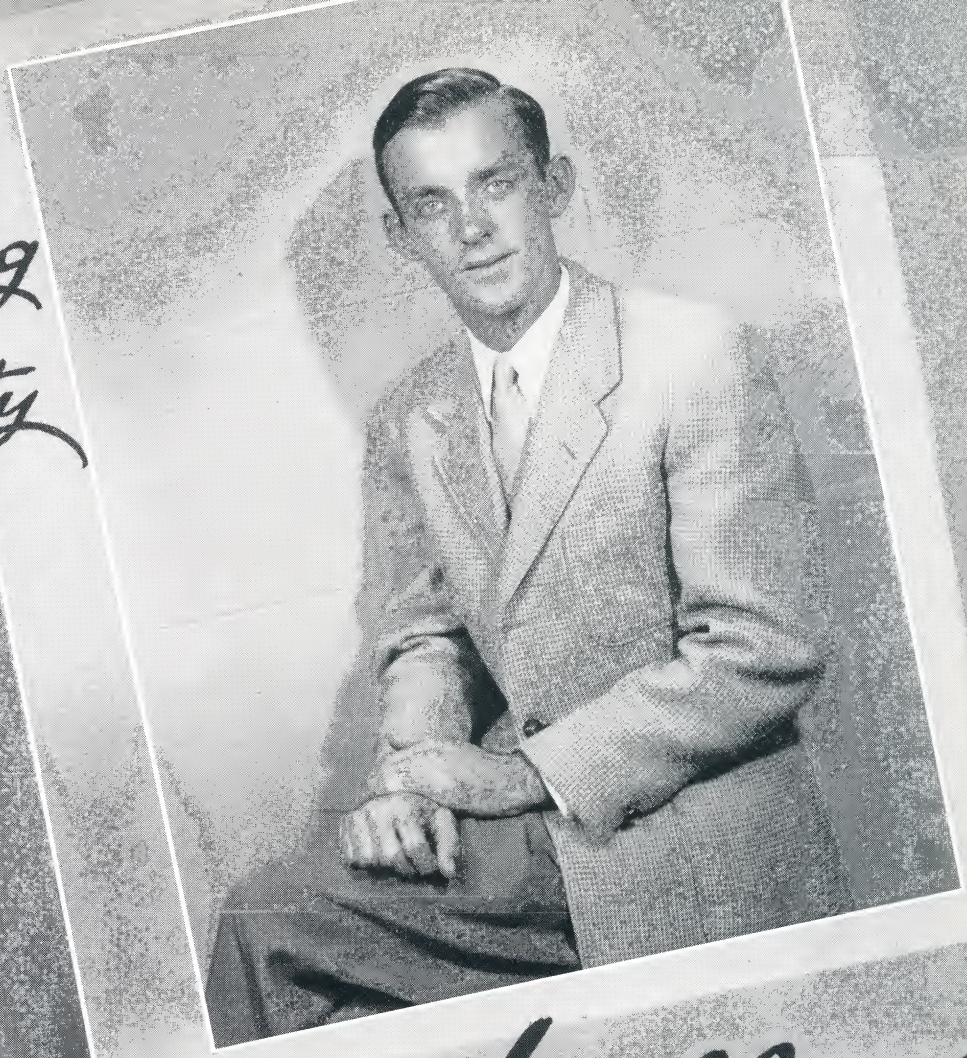

Fred King
Best Personality

Pereda Rice
Best All Around

Don Shetler
Most Talented

Louise Lyle
Best
Personality

Fame

Harrison Taylor
Best All Around

Alfreda Sisk
Most Talented

S. BUCCANEER

Home

ΦA
HOWDY

SHUTTER
BUGS
TSC
CAMERA
CLUB

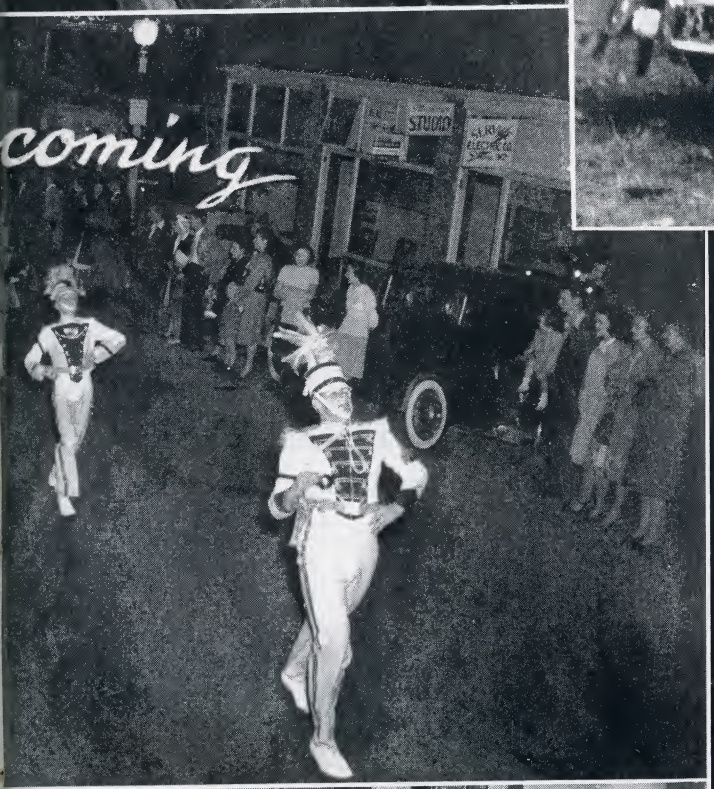
coming
STUDIO

STUDIO
WELCOME
HOME

STATE

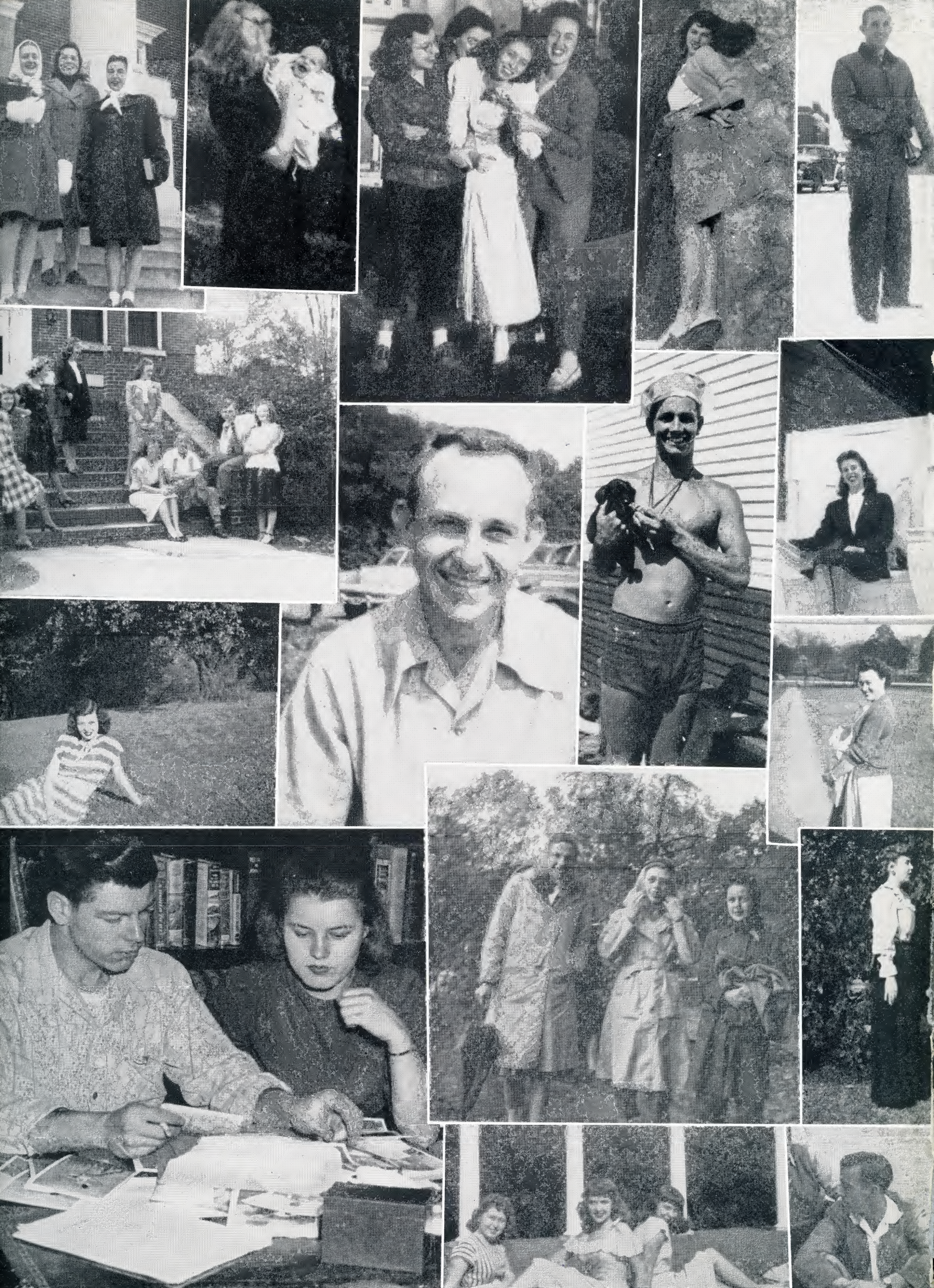

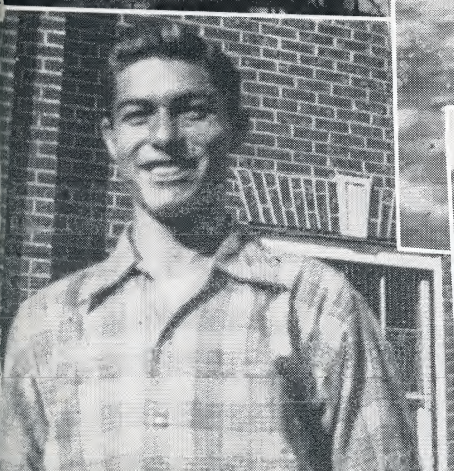

THE SPOT STEAKHOUSE FARMS

North Side of Watauga River — U. S. Highway 11-E

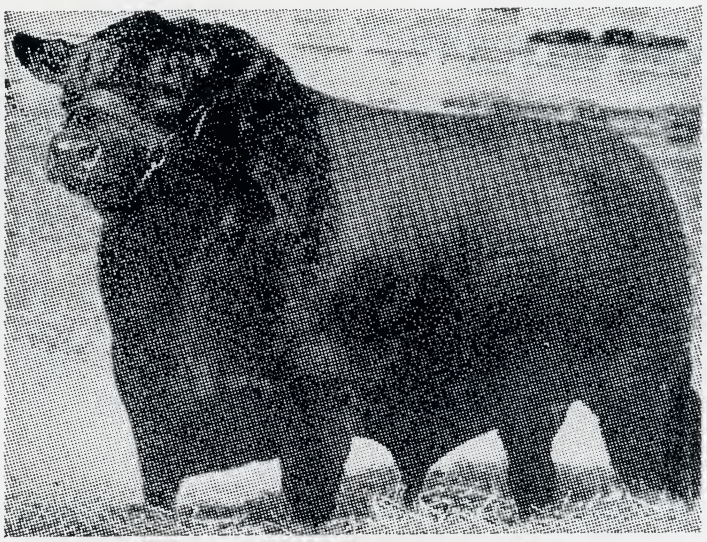

BREEDERS OF REGISTERED ABERDEEN ANGUS CATTLE
—PUREBRED DUROC HOGS—

Owned and Operated by

DON F. BRADFORD and G. W. BRADFORD

THE SPOT STEAKHOUSE

Grade A

421 EAST MAIN STREET —::— JOHNSON CITY, TENN.

SPECIAL PLATE LUNCH
Each Week Day

We serve the best of Steaks, Country Ham, Fried Chicken, Fried Shrimp, Delicious Salads.

Drive in Curb Service --- **Toasted Sandwiches—Milk Shakes**

We Do Not Serve Beer --- Air Conditioned Dining Room

Compliments of

Johnson City's
Leading News Stand

Jays

Buffalo At
Tipton Streets

Compliments of

R & L
Bowling Lanes

808 Buffalo Street

Jugs

Little Metropolis

Open Day & Night

COMPLIMENTS OF

Tri-State Athletic House

McGregor - Goldsmith

SPORTSWEAR

MARKET AT BOONE **JOHNSON CITY**

Ride The Economy Way

The Yellow Coach Company

"The Thinking Fellow Rides a Yellow"

John Sevier Hotel

Johnson City's Finest

"On the Main Artery"

Kinkead's

Flowers

Majestic Theatre Bldg.

Telephone 191 **Johnson City, Tenn.**

Compliments of

Borden Mills, Inc.

Kingsport, Tennessee

Compliments of

A. R. BROWN & CO.

Main & Gay Streets
Erwin, Tenn.

Visit Our Record Department

'The music you want, when you want it"

DOSSER'S

HEADQUARTERS FOR—

Ladies Ready to Wear

Piece Goods

Accessories

Shoes and Millinery

Compliments of

Five Star Ice Cream Store

511 W. Walnut St. **Johnson City, Tenn.**

"The home of the friendly 'F' "

Sandwiches, Sodas, Shakes, Sundaes
Magazines & Newspapers

For Service That Is Dependable, Call —

Free Service Tire Company

GOODYEAR DISTRIBUTOR

Johnson City, Tennessee

Two Stores to Serve you

Station No. 1 Phone 3000 **Station No. 2 Phone 12**

John Martin **John T. Brandon** **B. A. Parks**
Walter T. Byrd **Monroe W. Cantor**
Barbers

John Martin Barber Shop

NEW LOCATION

121 Buffalo Street

Shines **Baths**

COMPLIMENTS
OF

BECKNER'S

Diamonds, Watches, Jewelry

Johnson City, Tennessee

ESTABLISHED 1886

Unaka Stores

ERWIN, TENN.

Your Rendezvous With

Style — Quality — Reasonable Prices

Arrow Shirts
Arrow Ties
Buck Skein Sports Wear
Mallory Hats
Griffon Suits
Nunn Bush Shoes
Air-Step-Velvet Step Shoes
Martha Manning Dresses
Doris Dodson Dresses
Mary Grey Hosiery
Artemis Lingerie
Helen Harper Sweaters

Compliments of

Johnson City's Oldest Industrial Plant

Johnson City Foundry and Machine Works

INCORPORATED

STRUCTURAL STEEL DIVISION

TENNESSEE BRIDGE and STEEL COMPANY

Recently Completed Science Building

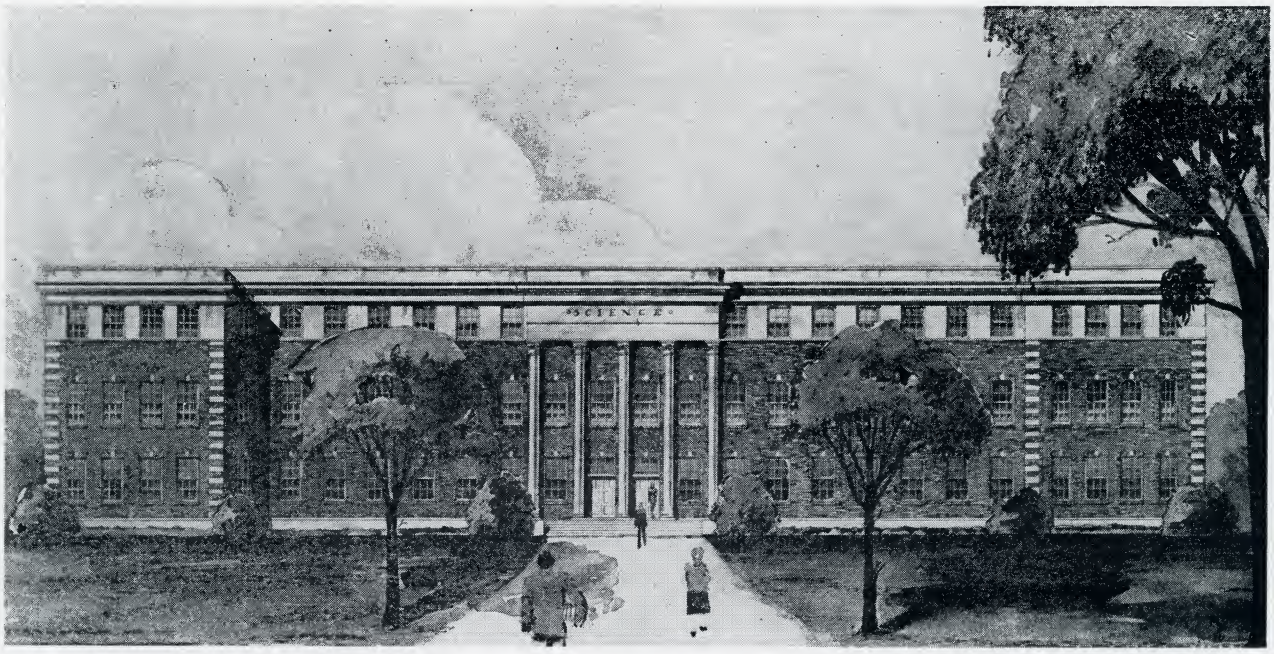

CONSTRUCTION BY

JAMES E. GREEN

General Contractor **Johnson City, Tennessee**

Inter-State Foundry And Machine Company

Engineers — Founders — Machinists

JOHNSON CITY, TENNESSEE

PLUMBING and HEATING

By

Abernathy Plumbing Co.

Johnson City, Tennessee

COMPLIMENTS

OF

D. R. BEESON

We are Proud of the Part We Played in the Construction
of the Science Building at East Tennessee State

Service Electric Company

KINGSPORT **TENNESSEE**

Firestone

STORES

JOHNSON CITY ERWIN

Compliments of

SNYDER-JONES DRUG CO.

Johnson City

Compliments of

SOBEL'S

Kingsport, Tennessee

Compliments of

SERVICE DRY CLEANERS

"Near the College Campus"

Siler's

QUALITY FURNITURE

ELECTRICAL APPLIANCES

Johnson City Erwin Elizabethton

Compliments of

Dillow-Taylor Funeral Home

Phone 66

Jonesboro, Tennessee

Compliments of

ROAN RESTAURANT

Johnson City, Tennessee

Compliments of

Summers Hardware and Supply Company

Wholesale Only

Johnson City, Tennessee

For Flowers and Gifts

SEE

HOWZE

114 Gay St. **Erwin**

Phone 568

This Laundry Does Its Best

JOHNSON CITY STEAM LAUNDRY

KEEP THE FAMILY CLOTHES

Cleaner—Fresher—Sweeter

Varsity-Town Griffon

HANNAH'S

Fine Clothing

HICKEY — FREEMAN

Curlee Kuppenheimer

Compliments of

River View Grill

Bunting's

FIVE REGISTERED PHARMACISTS

TO SERVE YOU

BRISTOL

MASENGILL'S

Women's and Misses' Apparel
of Distinction

Main at Roan Streets

1916 **1948**

Compliments of

Sterchi Bros. Stores, Inc.

222-226 E. Main Street

IT'S A FACT———
"You Can Save Money at Sterchi's"

Compliments of

SELL'S PRODUCE CO.

"A Good Place To Keep in Mind"

Phone 5270

120 McClure Street

Johnson City, Tennessee

DON'T SAY

BREAD

SAY

HOLSUM

DIXIE MAID CAKES
PIES

DIXIE MAID BAKING CO.

Kingsport, Tenn. **Phone 128**

Compliments of

THE SHAMROCK

Johnson City, Tennessee

Compliments of

Washington County Bus Lines

Johnson City, Tennessee

Erwin Insurance Agency

"COMPLETE INSURANCE SERVICE"

Real Estate — Bonds

Main at Gay St. **Erwin, Tennessee**

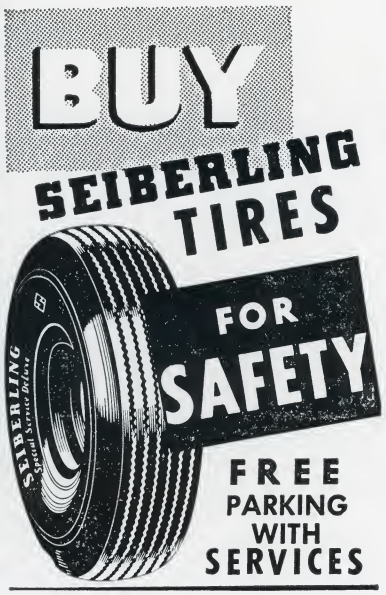

Equipment Sales Co.

Walnut at Sevier

Johnson City, Tennessee

CALFEE and SWANN, Inc.

'Everything Photographic"

102 E. Main **P.O. Box 126**

Johnson City, Tennessee

S. H. KRESS & CO.

"Where the students buy their School Supplies"

Johnson City, Tennessee

Compliments of

ALLEN CLEANERS

704 Buffalo Street **Johnson City, Tennessee**

Compliments of

American Bemberg Corporation

AND

North American Rayon Corporation

Compliments of

Colonial Grill

Regular Meals at all hours

"COLLEGE HANGOUT"

COMPLIMENTS

OF

Varsity Cleaners

JOHNSON CITY, TENN.

Compliments of

THE BUDGET SHOP

Ladies Ready to Wear

231 E. Main St.

Johnson City **Tennessee**

Compliments of

Elizabethton Hardware Co.

Good Hardware and Fine Furniture

Elizabethton, Tennessee

BUILDERS SPECIALTIES

Liberty Lumber & Manufacturing Co., Inc.

Telephone 5104 **Erwin, Tennessee**

Compliments of

SMYTHE ELECTRIC CO.

248 E. Main Street

Phone 5198

Johnson City, Tennessee

Compliments of

Ruth Andrews Florists

203 S. Roan Street

Phone 316

Compliments of

The Sevier Theater
AND
The Tennessee Theater

Johnson City's Home-Owned Theaters

"Enjoy your off-hours Here"

Compliments of

MORRIS FUNERAL CHAPEL

"Over a Quarter of a Century Service"

Johnson City
Tennessee

Compliments of

The Hamilton National Bank

OF JOHNSON CITY

Your Account Will Be Appreciated

Member Federal Deposit Insurance Corporation

PET
ICE CREAM
"a health food"

Compliments of

Majestic Theatre

Johnson City, Tennessee

Students Are Welcome At The

NEW and MODERN

DIXIE BARBEQUE

"WHERE QUALITY RULES"

The Pride of East Tennessee

525 E. Main St. **Johnson City**

HOLSTON OIL CO.

Distributor

MOBILGAS

MOBILOIL

Compliments of

SALYER CANDY COMPANY

119 E. Market St.

Johnson City, Tennessee

FOR THE FINEST - - -

Jewelry, watches and diamonds see our line first. We specialize in the best quality at the most reasonable prices.

ROITHNER'S

Jewelry and Gift Shop

115 Buffalo St.

Fine China, Crystal, Silverware

Compliments of

McClellan Stores Company

Johnson City, Tennessee

CASH and HAUL
Wholesale Grocery Co.

Johnson City, Tennessee

PATY LUMBER CO.

★

ELIZABETHTON
Phone 5115

★

JOHNSON CITY
Phone 5119

LOOK TO

The Carl H. King Company

FOR FASHION LEADERSHIP

JOHNSON CITY'S
Fine Specialty Store

204-206 E. Main St.

Get Your Flowers From

Gunnar Teilmann

Johnson City's Leading Florists

318 East Main St. Telephone 511

CROCKETT'S

"Everything Fresh for The Table"

316 N. Main Street
ERWIN, TENNESSEE

QUALITY DRY CLEANING

White City Laundry

Launderers — Dry Cleaners — Dyers

Phone 5134 **Johnson City, Tenn.**

H. E. HART

JEWELER

Diamonds—Watches—Jewelry

Johnson City, Tennessee

Compliments of

Kiser Funeral Home

406-408 N. Roan

Phone 5200

The Wingreen Co.

Printing—Engraving—Office Supplies

Erwin, Tennessee

FOR

SAFETY and CONVENIENCE

Ride The

Queen City Buses

JOHNSON CITY MILLS

MANUFACTURERS OF

HOSIERY

Johnson City, Tennessee

Coca-Cola

TRADE MARK
REG U.S. PAT. OFF.

Earles Drug Store

Phone 1830

120 East Center Street

KINGSPORT, TENNESSEE

"Always a Friendly Welcome"

Compliments of

RAINBOW CORNER

SODAS—SANDWICHES

Walnut at Earnest

Johnson City, Tennessee

Compliments of

Moneyhun Wholesale Company

Johnson City, Tennessee

Compliments of

CANNON GROCERY

Fountain Square

National Merchandise Company

WHOLESALERS

307 W. Walnut **Telephone 1196**

JOHNSON CITY, TENNESSEE

Compliments of

General Shale Products Corporation

Johnson City, Tennessee

YOUNG'S SUPPLY CO.

200-300 Lamont St. **Telephone 102**

DISTRIBUTORS

B. F. Goodrich Tires—Auto & Home Supplies

TUXEDO FEEDS AND SEEDS

Allis-Chalmers Machinery and Parts

Compliments of

Buffalo Tire and Battery Co.

Phone 236

Buffalo at Walnut St.

Compliments of

FRIZZELL'S DAIRY

PASTEURIZED DAIRY PRODUCTS

501 W. Walnut Street

Johnson City, Tennessee

For All Your Musical Needs . . .

THE MUSIC MART

Johnson City, Tennessee

Compliments of

WILSON PHARMACY

"A GOOD DRUG STORE"

Market at Watauga

Johnson City **Tennessee**

Compliments of

WHITLOW SIGN CO.

108 Tipton St. **Telephone 154**

Johnson City, Tennessee

All New Cabs Courteous Drivers

DIAMOND CAB CO.

Cars equipped with Two-Way Radios

Phone 5206

DAY AND NIGHT SERVICE

Ambers Wilson, Operator **116 Buffalo St.**

SINCE 1929

Boyd-DeArmond, Inc.

"The Home of Good Furniture"

Erwin, Tennessee

COLLEGE GROCERY

FANCY GROCERIES

Quality Meats Confectionaries

"Our Aim is to Favor the Student"

Walnut at Lake **Telephone 568**

Compliments of

Johnson City Automotive Trade Association

MEET YOUR FRIENDS AT

THE LUCKY GRILL

SOUTH ROAN STREET

Across From John Sevier Hotel

OUR SPECIALTY

Genuine Country Cured Ham

Hamburgers from Grade A Western Beef

UNDER NEW MANAGEMENT

Van Dervort's

INCORPORATED

"Ahead at the Foot"

PARAMOUNT BUILDING

BRISTOL, TENNESSEE

and

Van Dervort's

JUNIOR BOOT SHOP

10 — 6th Street

in Bristol

COMPLIMENTS OF

JFG Coffee

The Best Part Of The Meal

Compliments of

A FRIENDLY STORE

Compliments of

THOMAS'
MEN'S SHOP

Johnson City, Tennessee

Compliments of

Anderson Drug Store

"ON THE MINUTE SERVICE"

The Convenient Corner

Johnson City **Phone 1094**

**SPECIALTY
PRINTING CO.**

Phone 34 **Johnson City**

Compliments of

Booze Bros.

Johnson City, Tennessee

FOR SAFE ECONOMICAL
TRANSPORTATION

JOHNSON CITY TRANSIT CO.

Market Street Drug

A Good Place To Get The Best

134 W. Market Street

Phone 5212

H.P. King Co.

BRISTOL'S GREAT
DEPARTMENT STORE

Serving the Families of this Vast
Appalachian Area for the Past
Four Generations

BEST WISHES TO E.T.S.C.

Harris Manufacturing Company

Manufacturers of Hardwood Flooring

Johnson City, Tennessee

Andre Studios

Lexington, Virginia

THE OFFICIAL PHOTOGRAPHER
OF THIS ANNUAL

The Chocolate Bar
The Sevier Shop
The Gables

SODAS
CANDIES
TOBACCOS

Compliments of

Erwin Hardware & Supply Co.

Furniture—Hardware—Electrical Appliances

Erwin, Tenn.

Jug's

Little Metropolis

Open Day & Night

COMPLIMENTS OF

WILLIS PRODUCE COMPANY

122 E. KING **PHONE 85**

Compliments of

Scott's Grocery

Walnut at Tennessee **Phone 3068**

French Dry Cleaners

LEADING CLEANERS

Johnson City — Erwin — Jonesboro

"Quality Dry Cleaning for More than 20 Years"

THE YELLOW CAB COMPANY

"The Thinking Fellow Rides A Yellow"

PHONE 5252 **JOHNSON CITY**

Compliments of

H. T. COWAN LUMBER CO.

118 Legion Street **Johnson City, Tenn.**

Nelson Jewelry Store

305 S. Roan St.

Diamonds Watches Gifts

Compliments of

Montgomery Equipment Company

Suppliers of Builders Specialties

303 W. Walnut **Johnson City, Tenn.**

Compliments of

The Patio Grill

347 East Main St.

Johnson City, Tennessee

Compliments of

J. B. THOMAS
Distributor

GULF OIL PRODUCTS

Telephone 5128 **Johnson City, Tenn.**

Miller Brothers Company

Manufacturers of

Hardwood Flooring, Trim
Mouldings and Treads

PLANTS

Johnson City and Knoxville, Tenn.

"You are Most Likely to Find it at Kings"

We invite you to test for yourself this quotation that comes from the lips of many a smart student, whether your want is a high fashion or one of the minor every day necessities.

KING'S

EAST TENNESSEE'S MOST COMPLETE STORE

"Where those who know buy their clothes"

Looking Ahead

Behind the Burlington Mills name stands an organization of 25,000 men and women working together to produce quality products. Leading these workers is an energetic management youthful in both years and spirit—for Burlington has always belived in giving young men and women with initative and ability a chance to go forward.

Burlington Mills plants produce a large variety of quality fabrics for men's wear, women's wear, and fabrics for the home as well as narrow fabrics, hoisery and yarns.

Burlington Mills is a growing organization. Newcomers have always had the opportunity to grow with the company . . . a chance to look ahead with Burlington.

GLORIA RAYON MILLS

Johnson City, Tennessee

Unit of

Bur-Mil QUALITY

Burlington Mills

"Woven into the life of America"©

LIBRARY
EAST TENNESSEE STATE COLLEGE
TENNESSEE

EAST TENNESSEE STATE UNIVERSITY
3 6302 0074 9913 8

EAST TENNESSEE STATE UNIVERSITY
3 6302 0074 9913 8